OXFORD FREE PUBLIC LIBRARY
3 7479 0019 0354 4

RAVELIN'S

'63

1963

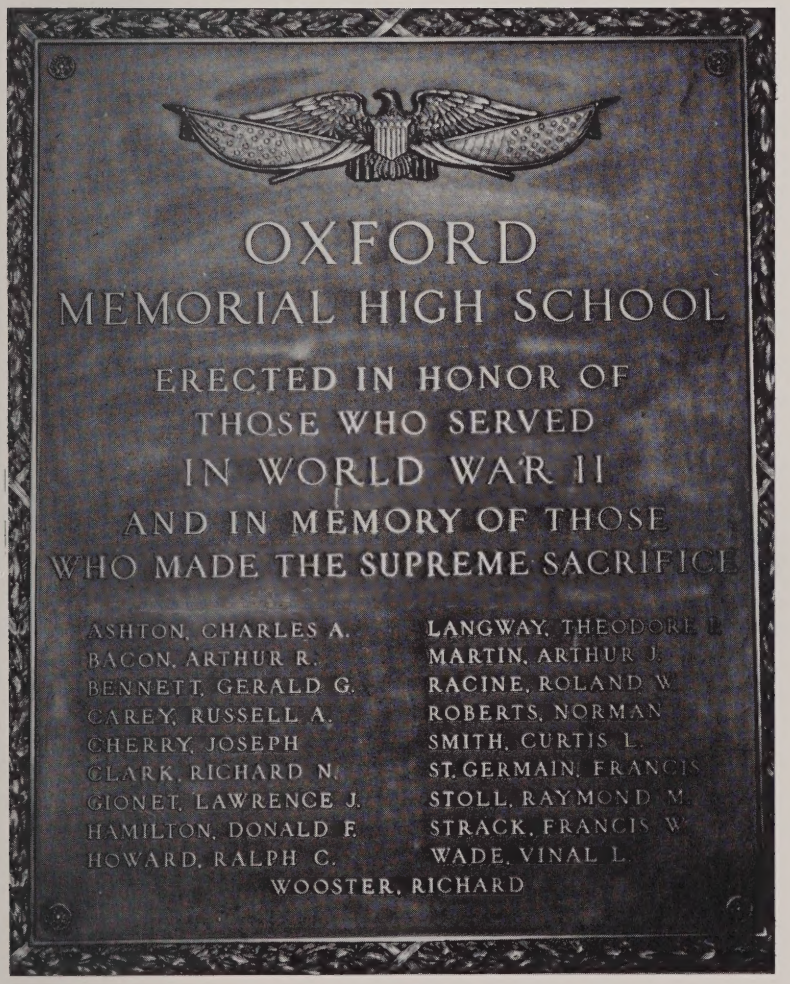

RAVELIN'S

Oxford High School

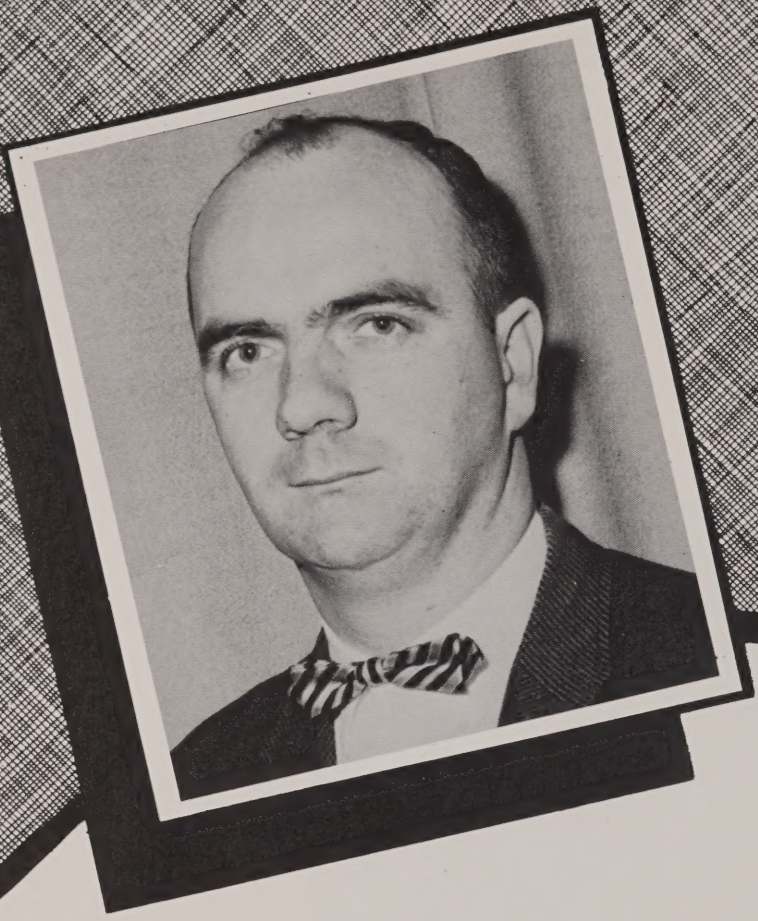

In appreciation for his many years of
patience and devotion to the students of Oxford
Memorial High School, the Senior Class of 1963 is proud
to dedicate this edition of
RAVELIN'S
to
MR. JOSEPH MORAN

Foreword

The members of the Class of 1963 have been traveling a single road through their school years. Now, however, that single road will diverge into many, many separate paths as each follows his own destiny. It is hoped that this yearbook will re-unite our minds in fond memories. There are some mysteries that even this book can not record: the warmth of true friendship; the security of working with those who share the same ideals; and the challenge to succeed in learning about people and in working with them. All these can be found only by reading between the lines — and by remembering!

Robert Lockwood
EDITOR

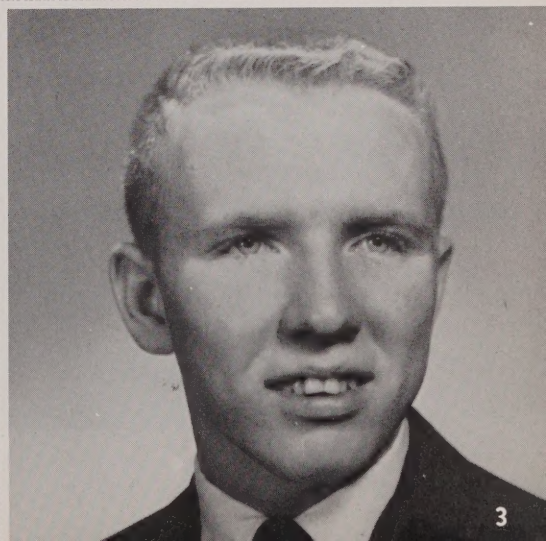

MR. FRANK SANNELLA
Superintendent of Schools
A.B., Bates College
Ed.M., Boston University

MR. IRWIN D. POTTLE
Principal, Oxford High School
A.B., Clark University
Ed.M., Worcester State Teachers College

MR. H. ELLSWORTH HOBBS
Assistant Principal, O.H.S.
A.B., Bates College

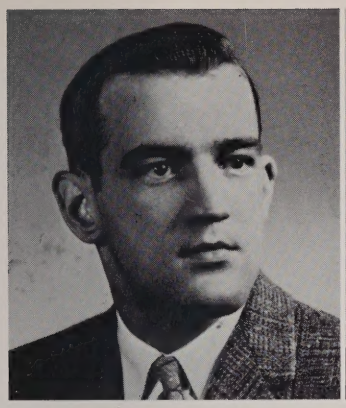

MR. ROGER BACON
B.S.E., Worcester STC

MR. DONALD PUTNAM
B.S., Mech. Engr.
Worcester Polytech. Institute

MR. WALTER DIMOCK
B.S., Univ. of Massachusetts

MR. ROBERT DEAMER
A.B., Boston Univ.
Ed.M., Worcester STC

MRS. NORMA OLNEY
B.S., Univ. of Massachusetts

MISS MARTHA HILL
B.S.E., Worcester STC

MISS BARBARA SEALE
B.S.E., Worcester STC

MRS. JUNE WALDRON
B.S., Boston Univ.

MR. RICHARD PHELAN
B.S., Econ.
Holy Cross College

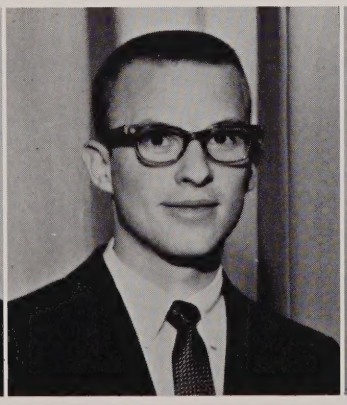

MR. FREDERICK MORWAY
B.S.E., Worcester STC

MR. ALFRED WANDREI
B.S., Univ. of Mass.
Ed. M., Worcester STC
M.S., Worcester Polytech.
Institute

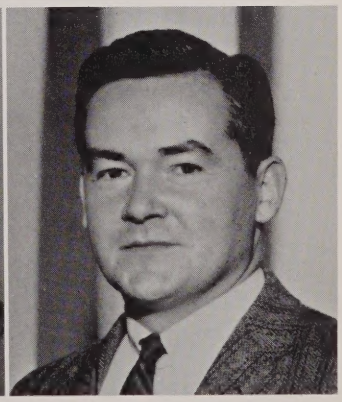

MR. WILLIAM WADDLETON
A.B., Clark Univ.
Worcester STC

MR. ROBERT GILLIES
A.B., Clark Univ.

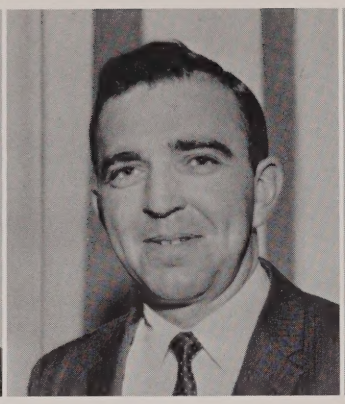

MR. LEONARD FARREY
B.S.E., Worcester STC

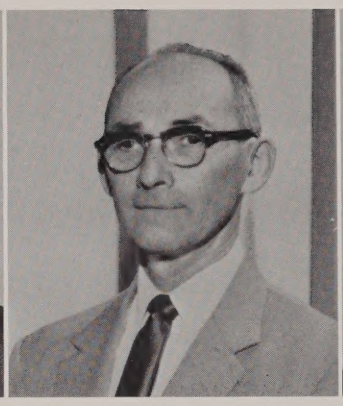

MR. FRED SHEA
A.B., Holy Cross
M.A., New York Univ.

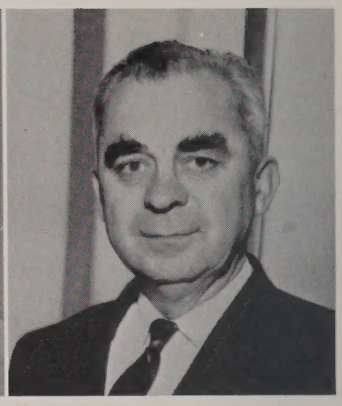

MR. WALTER BROWNING
A.B., Holy Cross
Clark Univ.

MRS. RUTH SHIMKUS
B.S., Worcester STC

MRS DENNA MADNICK
A.B. Education
Radford College

MRS. MARILYN RAY
B.S., Univ. of Mass.

MISS MARION BARNES
B.S.E., Framingham STC

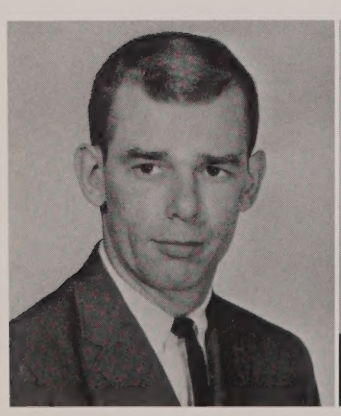

MR. PAUL BRISSETTE
B.S., Nichols College

MRS. CONSTANCE WATTS
A.B., Good Counsel College

MISS ALINE SURPRENANT
B.S.E., Worcester STC

MR. ANTHONY MINER
B.S.E., Worcester SC

MISS HELEN GAHAGAN
A.B., Boston College
Ed.M., Boston University
Assumption College

MR. DUNCAN WILSON
A.B., Holy Cross College
Ed.M., Worcester STC

MRS. MADELYN MELANDER
Secretary, O.H.S.
and
Senior Class
Office Assistants:
FIRST ROW: Dover, Kendzierski, Boyd.
SECOND ROW: Malloy, Adrian, Korchinsky.

The Senior Class of

Left to right—FIRST ROW: Rowe, Kendzierski, Fountain, Hall, Porcher, Moscoffian, Leduc, Malloy, Pond, K. DeFoe, Allen, Dover, Boucher, Kalvinek, French, Chickering, Quillia, Anderson, Heeps.
SECOND ROW: Nichols, Nixon, Beaulieu, Olson, A. Scioscia, St. Michel, Waters, Shedd, Elliott, Lilley, Mulvaney, Wade, Adrian, Hetherman, George, Dziembowski, Lewandowski.
THIRD ROW: Blanchard, Lambert, Krals, Boyd, Veronick, Gontoski, Joseph, Moore, Korchinsky, Tourtellote, Laliberte, Pentland, Stockdale, Nicholson, Marcoux, Keogh, Wheeler, Archambeault, Barber.
FOURTH ROW: DiDomenico, Marsh, Eldredge, Caissie, Sanderson, Lockwood, McGrath, T. Germain, LaFleche, Carson, Ferreira, Cody, Powers, B. Germain, Arent, LeClaire, Snay, Clouthier, Lovejoy, Lajoie, Dodge.
FIFTH ROW: Szwarc, Ryan, Pacenka, Robbins, Dimock, Emanuelson, Jastrzebski, Hawksley, Young, J. DeFoe, Gordon, Martin, Starkus, Conley, Zamaites, Annis, Fisher, Rider, White, Olney.

1963

CLASS OFFICERS

(L to R)—SEATED:
President—Richard Powers
Secretary—Carole Lee Fountain

(L to R)—STANDING:
Treasurer—Kenneth LaFleche
Vice Pres.—George Starkus

PRISCILLA JEAN ADRIAN

"Always gracious in all she does."

Commercial
conscientious . . sincere . . understanding

ACTIVITIES: Ledger Staff 1; Office Girl 3, 4; Career Girls Club 4; Yearbook 4; Prom Committee 3.

AMBITION:
To make others happy

NANCY ELIZABETH ALLEN

"A little mischief by the way."

Nan Commercial
friendly . . petite . . helpful

ACTIVITIES: Glee Club 1; Ledger Staff 3; Career Girls Club 4; Drama Club 3, 4.

AMBITION:
To become an efficient secretary

CHRISTINE MARY ANDERSON

"Her manner is sweetness."

Chris College
fun-loving . . energetic . . alert

ACTIVITIES: Ledger Staff 3, 4; Drama Club 4; Play Cast 4; Future Teachers Club 4; Picture Committee 4.

AMBITION:
To become a research biologist

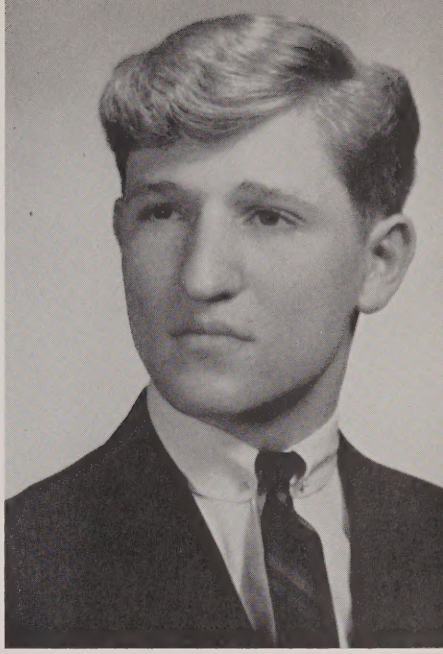

RICHARD ARENT

"Don't be misled by his quiet manner."

Ricky Social Science
popular . . neat . . A+ sense of humor

ACTIVITIES: Yearbook 4; Prom Committee 3.

AMBITION:
To remain a bachelor

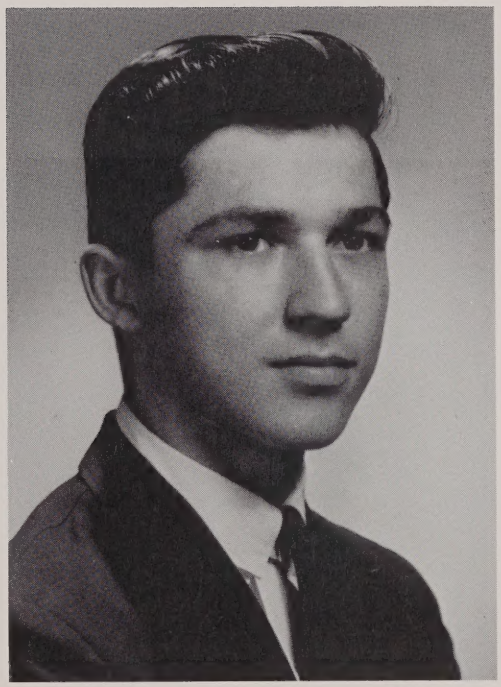

JOSEPH MICHAEL ARCHAMBEAULT

"If it's impossible, he believes it."

Joseppi College
witty . . diligent . . popular

ACTIVITIES: Audio Forum 1, 2; Chess Club 2; Yearbook 4; Science and Math Club 3.

AMBITION:
To be an electrical engineer

RICHARD DESMOND ANNIS

"A good disposition is his."

Porkey Commercial
sociable . . hard-worker . . husky

ACTIVITIES: Glee Club 1, 2.

AMBITION:
To make a career in the Navy

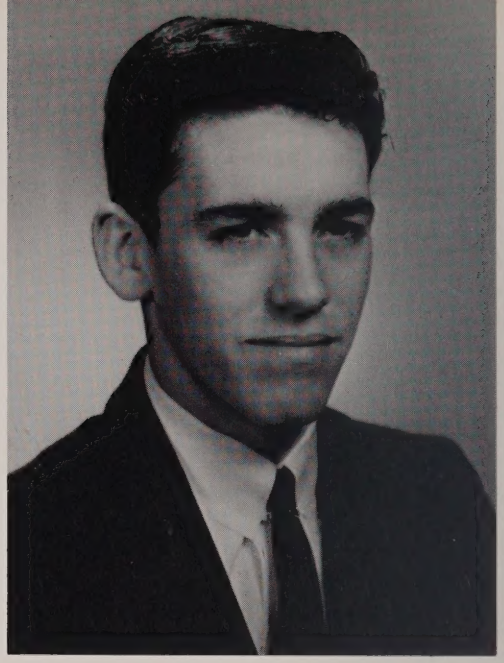

ROBERT HENRY BLANCHARD

"His countenance is open; his thought concealed."

Bob Social Science
athletic . . obliging . . jovial

ACTIVITIES: Basketball 3, 4; Baseball 2, 3, 4.

AMBITION:
To achieve success in future employment

JANICE ELAINE BEAULIEU

"Her smile and good nature are everlasting."

Frenchy Commercial
pleasant . . actress . . sincere

ACTIVITIES: Ledger Staff 1; Biology Club 2; Drama Club 2, 3, 4; Career Girls Club 4; Play Cast 2, 4.

AMBITION:
To succeed in chosen career

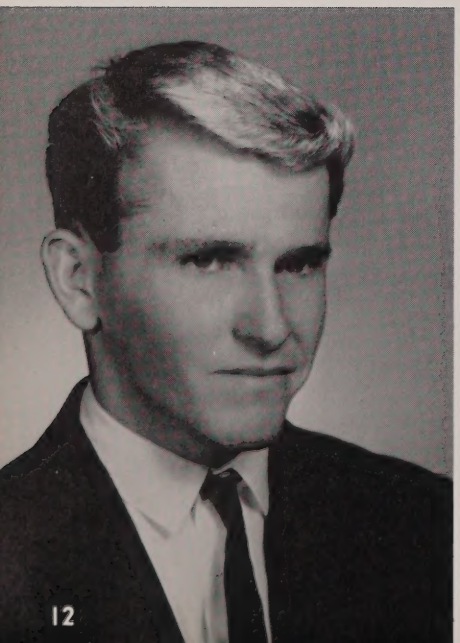

TIMOTHY PAUL BARBER

"What else is there but merriment?"

Tim Social Science
casual . . sociable . . good-natured

AMBITION:
To circumnavigate the world

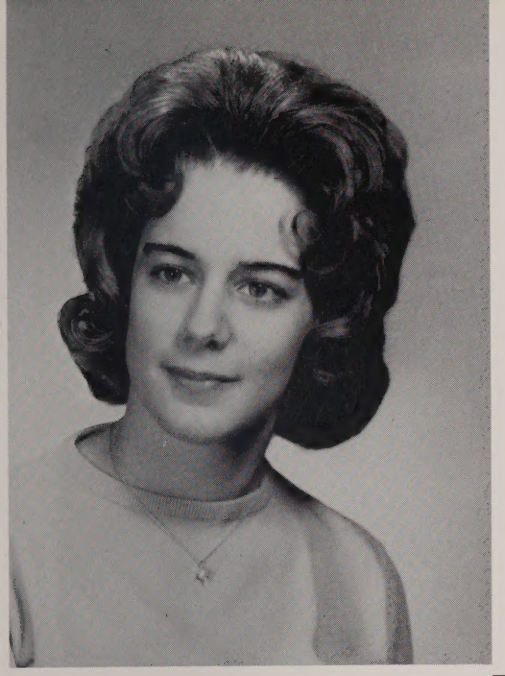

JEANNE RITA BOUCHER

"Sunny in the dullest weather."

Commercial

quiet . . polite . . reserved

ACTIVITIES: Play Cast 3, 4; Biology Club 2; Glee Club 1, 2, 4; Drama Club 3, 4; Golf 3; Career Girls Club 4.

AMBITION:
To achieve success in life.

PATRICIA ANNE BOYD

"A winning manner with a pleasant smile."

Patty College

affable . . willing . . courteous

ACTIVITIES: Glee Club 4; Golf 3; Office Girl 2, 3, 4; Biology Club 2; Student Council 3, Sec. 4; Picture Committee 4.

AMBITION:
To be a registered nurse

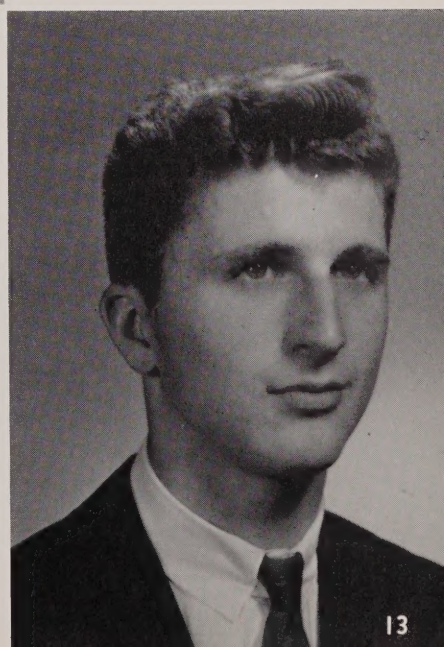

ROBERT JOHN CAISSIE

"His friendship has no limits."

Bob College

sociable . . tall . . good sport

ACTIVITIES: Student Council 1; Glee Club 1; Future Teachers Club 1; Bridge Club 2; Chess Club 2; Biology Club 2; Golf 3; Picture Committee 4; Yearbook 4.

AMBITION:
To succeed in any venture.

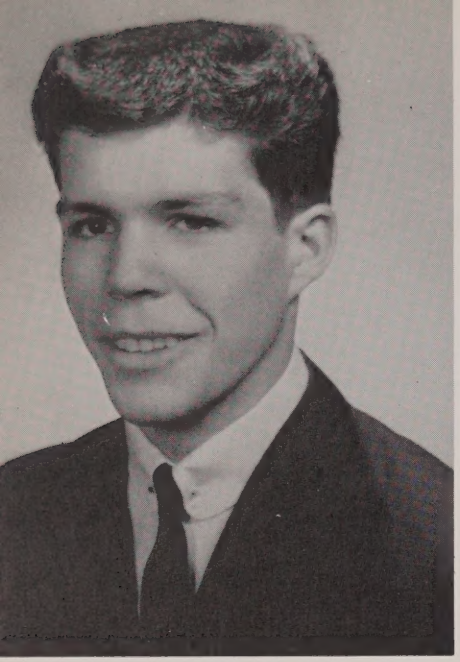

IAN JAMES CARSON

"His manner shapes his fortune."

Iggy Social Science
mechanical . . independent . . unassuming

AMBITION:
To drive the fastest Plymouth on the East Coast

ELIZABETH ANN CHICKERING

"A happy heart with a pleasant way."

Betty Commercial
quiet . . merry . . orderly

ACTIVITIES: Career Girls Club 3, 4.

AMBITION:
To make a happy home for someone

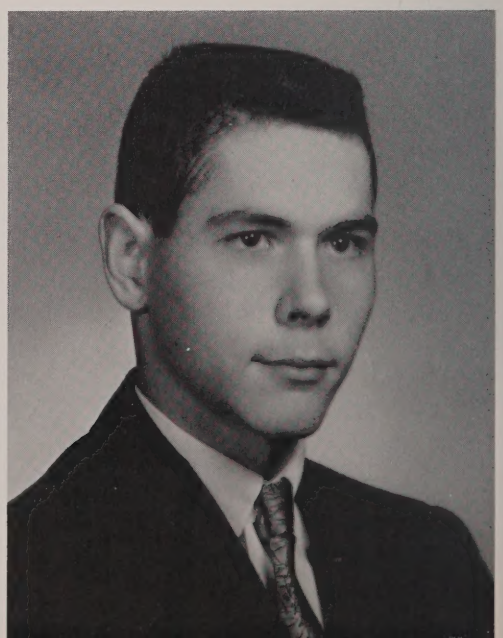

ROBERT RUSSELL CLOUTHIER

"Speech is silver; silence is golden."

Coot College
reliable . . courteous . . quiet

ACTIVITIES: Prom Committee 3; Yearbook 4.

AMBITION:
To be an electronics technician

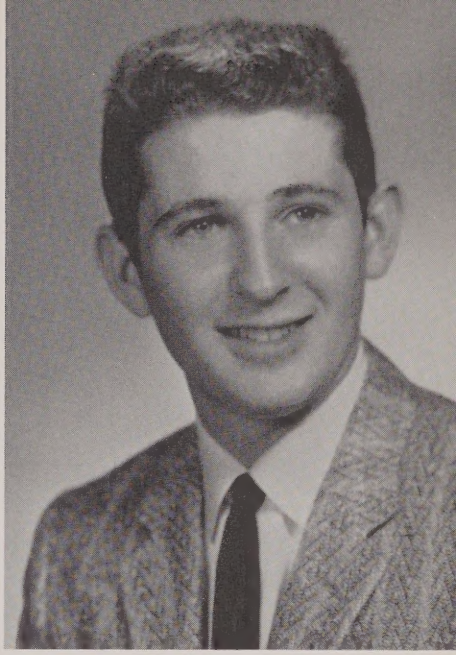

JOHN HERBERT De FOE

"His fortune is a wealth of fun."

Biffer Social Science
carefree . . casual . . fun-loving

ACTIVITIES: Chess Club 2.

AMBITION:
To be a draftsman

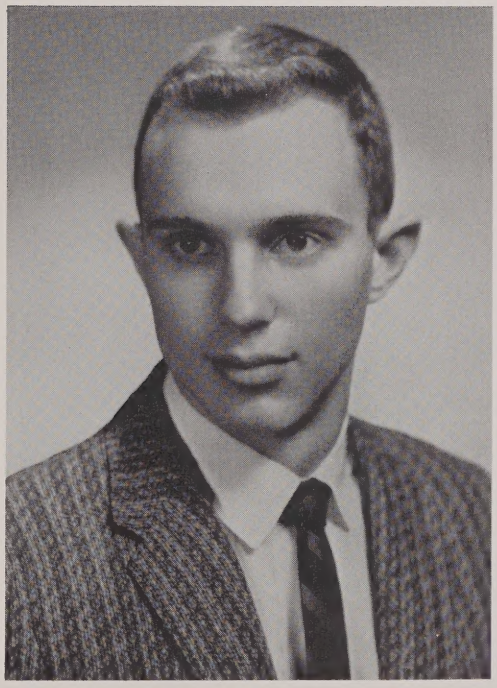

ROBERT WILLIAM CONLEY

"He excels by honest effort and quiet study."

Bob College
athletic . . popular . . studious

ACTIVITIES: Baseball 3, 4; Student Council, Pres. 4; Science and Math Club 3; Basketball 3, 4; Prom Committee 3.

AMBITION:
To be an agricultural specialist

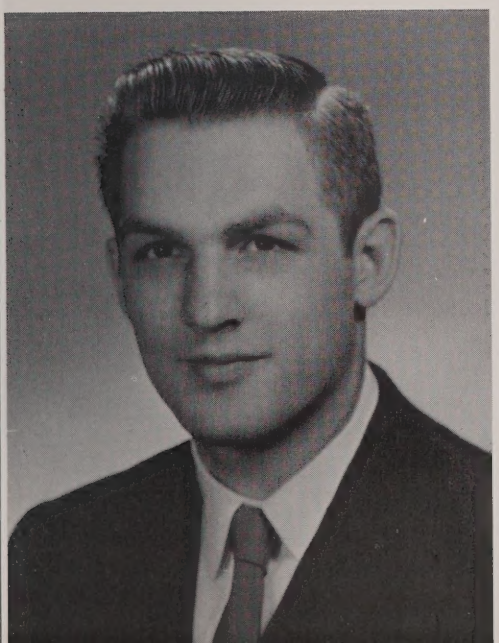

EARL FRANCIS CODY

"A stranger to nothing—except worry."

Fedora Social Science
unassuming . . solid . . friendly

ACTIVITIES: Baseball 2, 4.

AMBITION:
To achieve wealth, health, and happiness

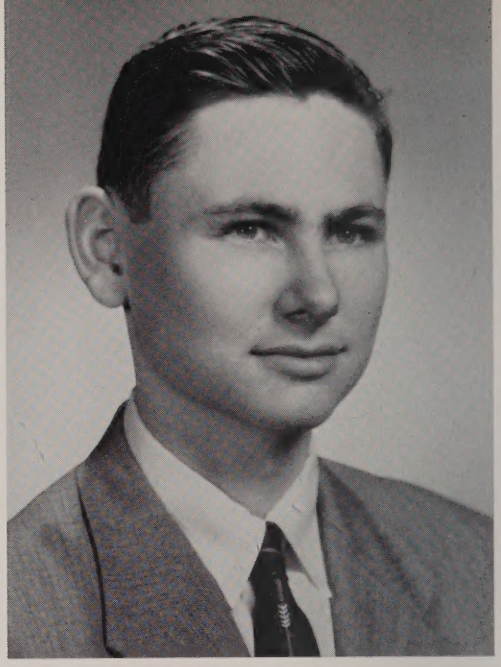

GEORGE EMERSON DIMOCK

"After O.H.S., the best is yet to come."

George College
studious . . good opponent . . energetic

ACTIVITIES: Drama Club 1, 2, 3, 4; Play Cast 1, 2, 3, 4; Yearbook 4.

AMBITION:
To do correctly what is to be done

CHARLES FRANCIS DiDOMENICO

"Smile, and the world smiles with you."

Chuck College
easy-going . . likable . . ambitious

ACTIVITIES: Audio Forum 2; Chess Club 2; Biology Club 2; Drama Club 3, Pres. 4; Basketball 1; Prom Committee 3.

AMBITION:
To fly for the U. S. Air Force

KATHLEEN LOUISE DeFOE

"For she was the quiet kind."

Kathie Social Science
friendly . . quiet . . courteous

AMBITION:
To become a hairdresser

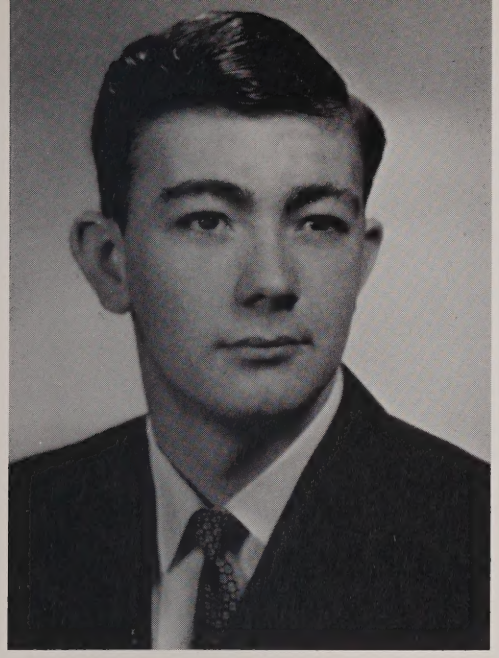

JAMES PAUL DODGE

"Why worry . . the future will take care of itself."

Jim Social Science
reliable . . ambitious . . willing

ACTIVITIES: Basketball 1, 2.

AMBITION:
To gain success in life's career

SHIRLEY HARRIET DOVER

"The gardens of kindness are always in blossom."

Shirl Commercial
quiet . . blond . . studious

ACTIVITIES: Office Girl 3, 4; Career Girls Club 4.

AMBITION:
To achieve recognition in chosen employment

JUDITH MARIE DZIEMBOWSKI

"Always a friendly smile."

Judy College
sincere . . diligent . . understanding

ACTIVITIES: Biology Club 2; Glee Club 4; Ledger Staff 1, 2, 4.

AMBITION:
To become a nurse

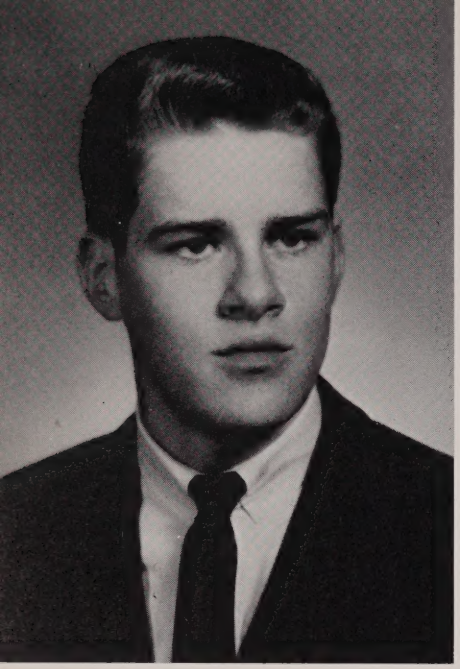

STEPHEN MARK ELDREDGE

"All assignments very well done."

Mark College
tall . . sportsman . . well-dressed

ACTIVITIES: Biology Club 2; Science and Math Club 3; Prom Committee 3; Student Council 4; Yearbook 4.

AMBITION:
To be graduated from college

JO ANN ELLIOTT

"A pleasant girl—the quiet kind."

College
efficient . . industrious . . shy

ACTIVITIES: Basketball 1, 2, Manager 3, 4; Ledger Staff 2, 3, 4; Future Teachers Club 2, 3, 4; Picture Committee 4; Yearbook 4.

AMBITION:
To enter teaching profession

JOHN ARTHUR EMANUELSON

"Always popular—an all-around gentleman."

John College
intelligent . . modest . . helpful

ACTIVITIES: Baseball 1; Basketball 2.

AMBITION:
To be a flier

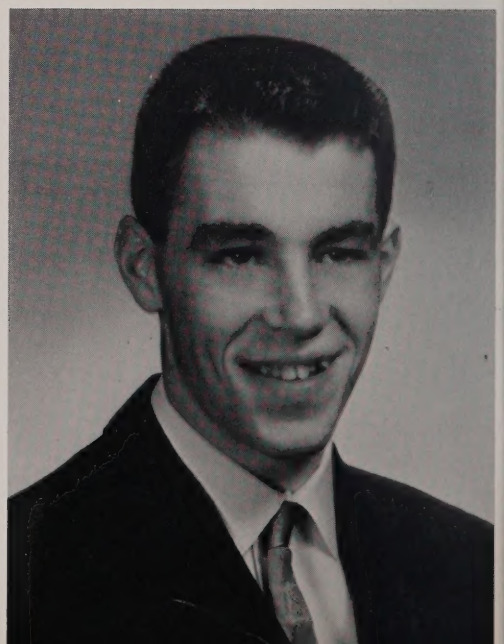

CAROLE LEE FOUNTAIN

"Possessing friends beyond number."

Brigette College
well-dressed . . popular . . fun-loving

ACTIVITIES: Glee Club 1, 2, 4; Majorette 1, 2, 3, 4; Class Secretary 3, 4; Prom Committee 3, 4; Softball 2; Student Council 4; Cheerleader 3; Ledger Staff 1, 3, 4; Golf 3; Biology Club 2.

AMBITION:
To become a medical secretary

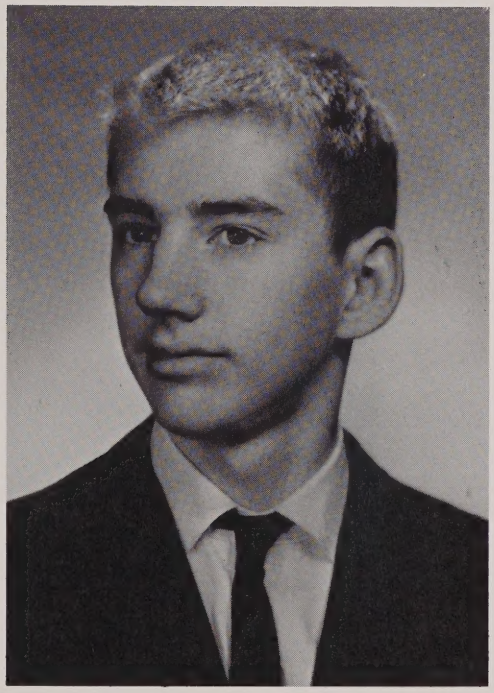

ARTHUR GORDON FISHER

"By his silence you may know him."

Fish Social Science
lanky . . quiet . . very quiet . .

AMBITION:
To master the printer's trade

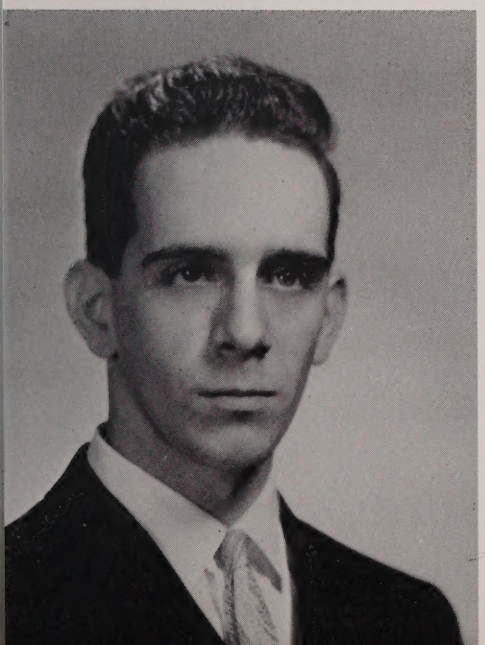

RICHARD FERREIRA

"No worries . . just plans for fun."

Woody Social Science
good-natured . . willing . . co-operative

AMBITION:
To become an auto body repairman

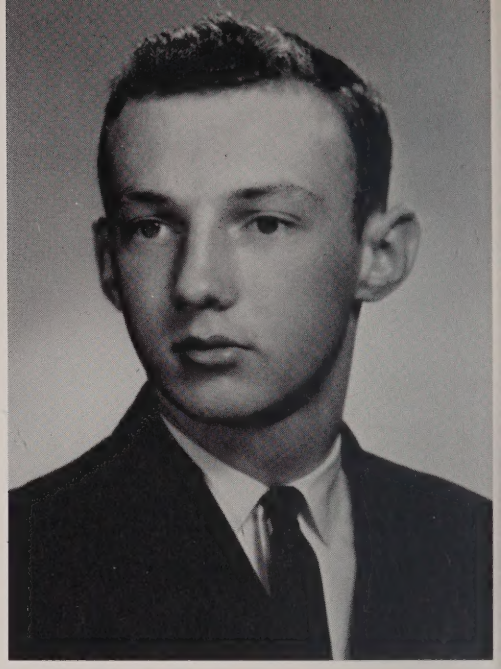

BERNARD PHILIP GERMAIN

"Gentle in manner—strong in performance."

Ben Social Science
courteous . . sportsman . . likable

ACTIVITIES: Baseball 1, 2, 3, 4; Basketball 1, 2, 3, 4.

AMBITION:
To play professional baseball

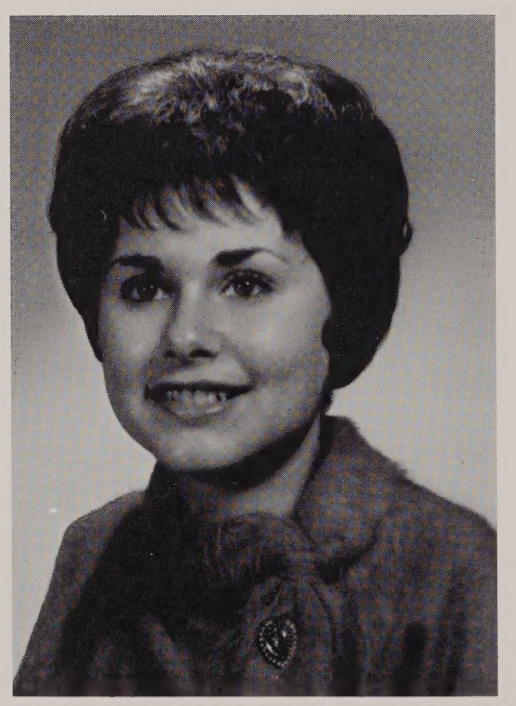

PATRICIA LYNN GEORGE

"Personality with a gleaming smile."

Cookie College
actress . . friendly . . congenial

ACTIVITIES: Class Treas. 1; Majorette 1, 2, 4; Cheerleader 1, 2, 4; Future Teachers Club 1, 2, 4; Biology Club 2; Drama Club 1, 2, 4; Play Cast 1, 2, 4; Chess Club 2; French Club 2; Ledger Staff 1, 2, 4; Student Council 4; Yearbook 4.

AMBITION:
To become a teacher of French

DOROTHY JEAN FRENCH

"Always happy—always gay."

Dottie College
peppy . . talkative . . witty

ACTIVITIES: Biology Club 2; Prom Committee 3; Drama Club 4; Office Girl 3; Play Cast 4.

AMBITION:
To join the nursing profession

THOMAS JOHN GERMAIN

"From care I'm free."

Tom Social Science
casual . . agreeable . . witty

AMBITION:
To be self-supporting

KAREN LOUISE GONTOSKI

"Quietly in command."

College
helpful . . sincere . . conscientious

ACTIVITIES: Biology Club 2; Chess Club 2; Ledger Staff 3, 4; Prom Committee 3; Glee Club 4.

AMBITION:
To be dedicated to my work

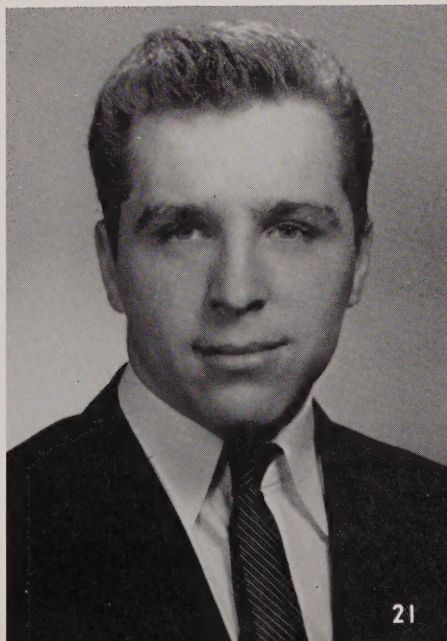

EARL DAVID GORDON

"It's in the past, so why bother with it?"

Komrad Commercial
unconcerned . . jester . . satirical

ACTIVITIES: Picture Committee 4.

AMBITION:
To finish O.H.S.—with a diploma

SHARON FAYE HALL

"Life is so short . . so is Sharon."

Cricket Commercial
pert . . well-dressed . . sociable

ACTIVITIES: Majorette 1, 2, 3, 4; French Club 2; Drama Club 2, 4; Student Council 3; Prom Committee 3; Golf 3; Office Girl 3; Play Cast 4; Glee Club 4; Career Girls Club 4; Yearbook 4.

AMBITION:
To achieve skill in advanced hair styling

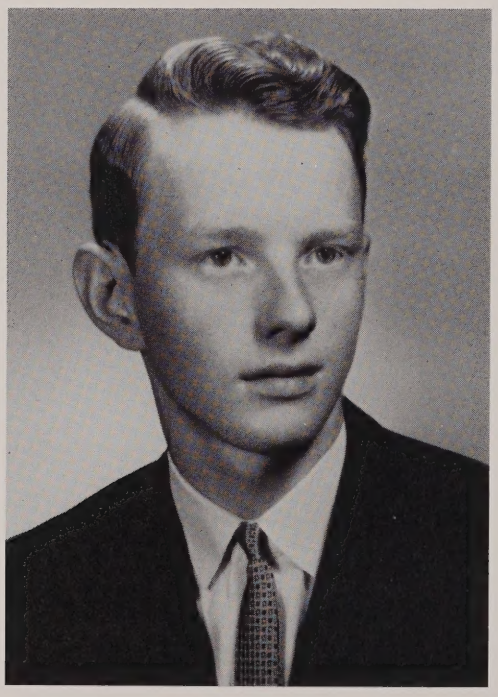

ALAN LEE HAWKSLEY

"Enjoys wisdom and solitude."

College
cheerful . . ambitious . . reliable

ACTIVITIES: Band 1, 2, 4; Biology Club 2; Glee Club 1, 4; Ledger Staff 2, 4; Chess Club 2; Science and Math Club 3, 4.

AMBITION:
To fulfill successfully all present goals

SALLY IRENE HEEPS

"A cheerful smile for everyone."

Penny Social Science
shy . . steady . . co-operative

AMBITION:
To locate a good job after graduation

CAROLYN ANN JOHNSON

"Little things are most important."

Cal Commercial
attractive . . dancer . . petite

ACTIVITIES: Prom Committee 3; Career Girls Club 4.

AMBITION:
To become a professional hair stylist

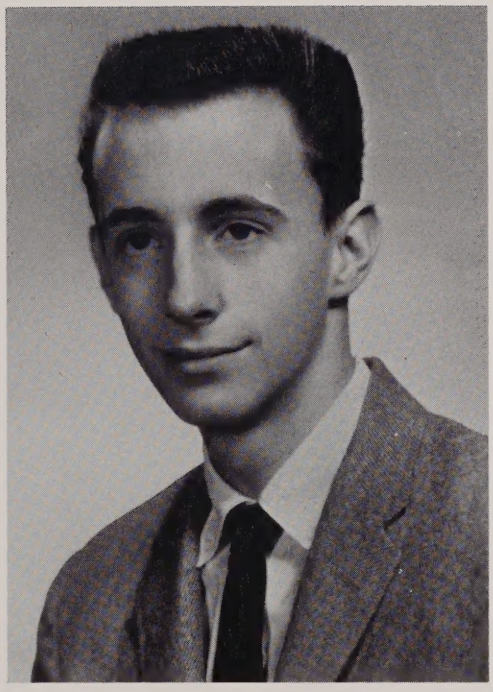

DAVID MICHAEL JASTRZEBSKI

"Good at work . . better at play."

Dave College
artistic . . keen . . spirited

ACTIVITIES: Audio Forum 1, 2, 3, 4; Band 1, 2, 3; Glee Club 4; Chess Club 2, 3; Prom Committee 3, 4; Yearbook 4.

AMBITION:
To become an electronics technician

ANN MARIE HETHERMAN

"She never quits any task."

College
persistent . . imaginative . . willing

ACTIVITIES: Ring Committee 2; Prom Committee 3; Picture Committee 4; Ledger Staff 4.

AMBITION:
To write a 'Best Seller'

NANCY ELEANOR KAMPE

"A gay heart, and a radiant smile."

Nan Commercial
easy-going . . intelligent . . pleasant

ACTIVITIES: Biology Club 2; Career Girls Club 4; Ledger Staff 3.

AMBITION:
To become a 'millionheiress!'

SANDRA HELEN KALVINEK

"Cute, clever, and a good sport."

Sandie Commercial
blonde . . energetic . . capable

ACTIVITIES: Glee Club 1; Office Girl 2; Drama Club 3, 4; Picture Committee 4.

AMBITION:
To master the art of hair styling

JUNE JOSEPH

"Ever happy—often happier."

Juni College
loquacious . . witty . . amiable

ACTIVITIES: Drama Club 4; Play Cast 4; Picture Committee 4; Glee Club 4.

AMBITION:
To make a career of nursing

CONSTANCE ANN KENDZIERSKI

"Natural and nice . . . she's both."

Connie Social Science
jolly . . neat . .office girl

ACTIVITIES: Drama Club 2, 3; Play Cast 3; Office Girl 2, 3, 4; Student Council 3; Picture Committee 4.

AMBITION:
To succeed in whatever the future brings my way

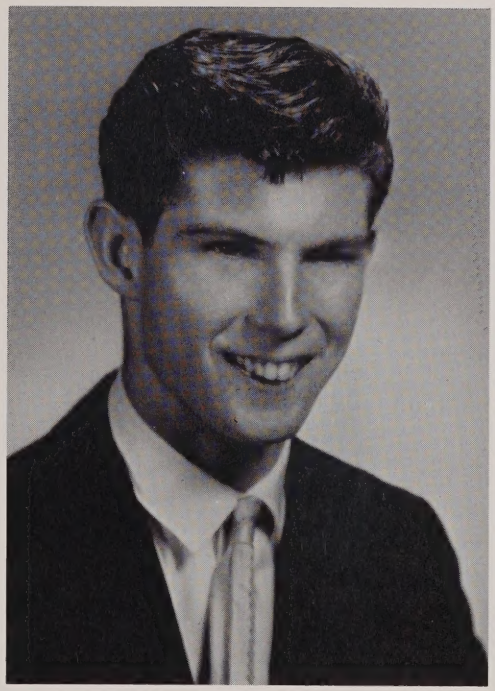

ROBERT FOSTER KEOGH

"Master of all he surveys."

Bobby College
independent . . active . . eager

ACTIVITIES: Drama Club 4; Play Cast 4; Glee Club 4.

AMBITION:
To do radio announcing

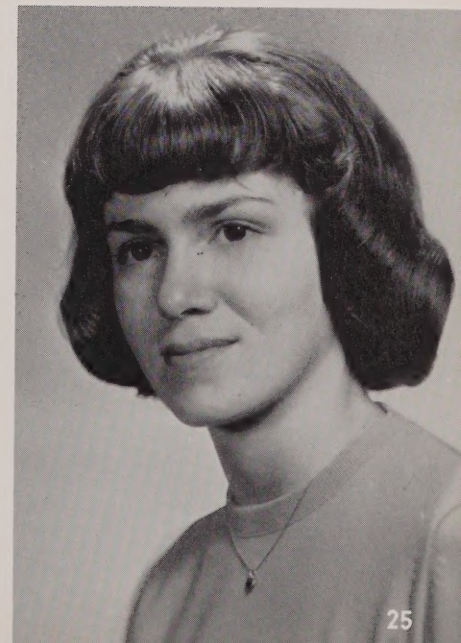

JO ANN KORCHINSKY

"A lady of the finest type."

Jak College
calm . . refined . . determined

ACTIVITIES: Office Girl 2, 3, 4; Biology Club 2; Golf 3; Picture Committee 4; Glee Club 4.

AMBITION:
To gain success in the years to come

LEON ERIC KRALS

"Life returns what is genuinely sought."

Skip College
understanding . . conscientious . . well-dressed

ACTIVITIES: Class President 1; Student Council 1, 4; Audio Forum 2, 3, 4; Future Teachers Club 1, 2, 3, 4; Cross Country Manager 1, 2, 3; Chess Club 2; Yearbook 4; Prom Committee 3, 4.

AMBITION:
To be a mechanical engineer

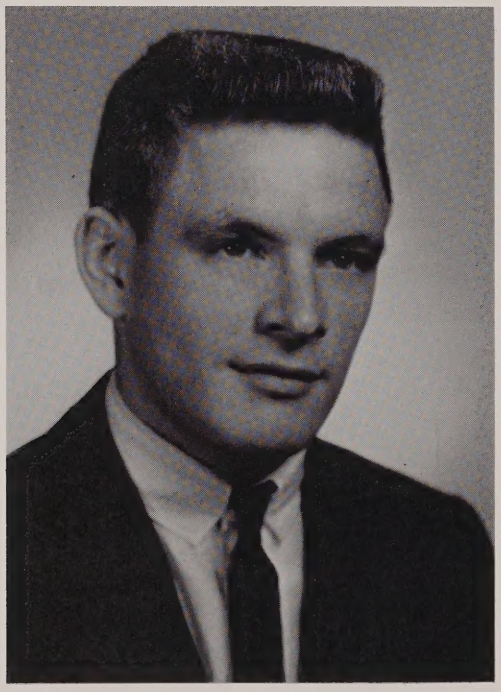

KENNETH ROLAND LAFLECHE

"Quiet in manner, yet with michief present."

Kenny College
athletic . . trustworthy . . good driver

ACTIVITIES: Basketball 2, 3, 4; Prom Committee 3, 4; Class Treasurer 4; Yearbook 4; Baseball 4.

AMBITION:
To succeed in my future work

PHILIP RAYMOND LAJOIE

"There's always time tomorrow."

Phil Social Science
sportsman . . jovial . . likeable

ACTIVITIES: Basketball 1, 2; Glee Club 1, 2; Cross Country 1, 2; French Club 2, 3; Biology Club 2; Ring Committee 3; Class V. Pres. 2, 3; Student Council 1, 2, V. Pres. 3; Prom Committee 3.

AMBITION:
To be a game warden

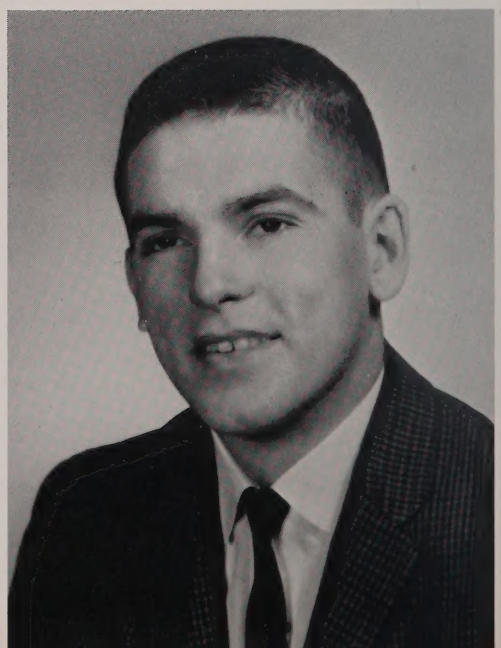

JAMES RICHARD LeCLAIRE

"Unpredictable—until the job is done!"

Jimmy College
cheerful . . artistic . . alert

ACTIVITIES: Biology Club 2; Audio Forum 1; Glee Club 4; Chess Club 2, 3; Golf 3; Drama Club 3, 4; Ledger Staff 1.

AMBITION:
To become an accountant

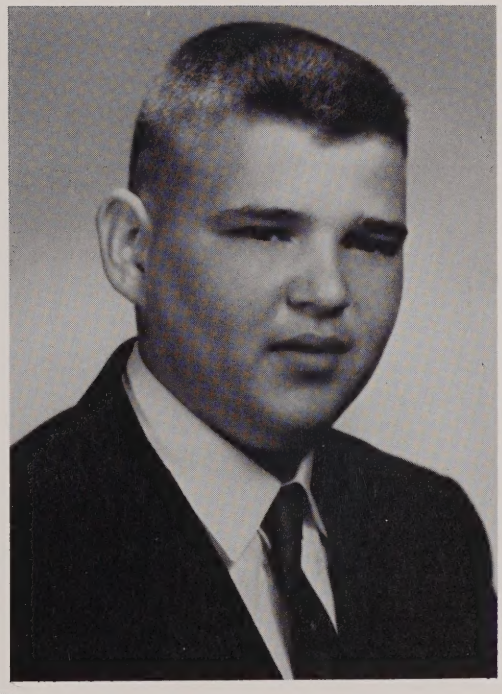

DAVID PAUL LAMBERT

"A man of few words—frequently fewer."

Dave Social Science
dedicated . . shy . . serious

AMBITION:
To become an agricultural expert

ELAINE ZENA LALIBERTE

"Ever ready to do very best."

Lib College
dependable . . athletic . . amiable

ACTIVITIES: Band 1, 2, 3, 4; Glee Club 1, 2, 4; Picture Committee 4; Basketball 1, 2, 3, 4; Softball 1, 2, 3, 4; Biology Club 2.

AMBITION:
To be a registered nurse

CAROLE ANNE LILLEY

"Soft-spoken . . . but determined."

Cal College
studious . . practical . . energetic

ACTIVITIES: Future Teachers Club 1, 2, 3, 4; Biology Club 2; Chess Club 2; Office Girl 2, 3; Ledger Staff 2, 3; Picture Committee 4; Golf 3; Glee Club 4.

AMBITION:
To become an industrial management consultant

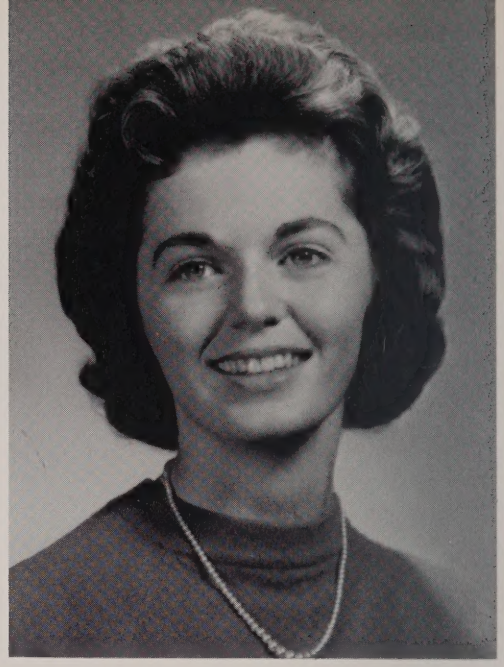

SANDRA LOUISE LEWANDOWSKI

"Work and play brighten her day."

Louie College
equestrienne . . talkative . . jolly

ACTIVITIES: Picture Committee 4.

AMBITION:
To acquire wealth unlimited

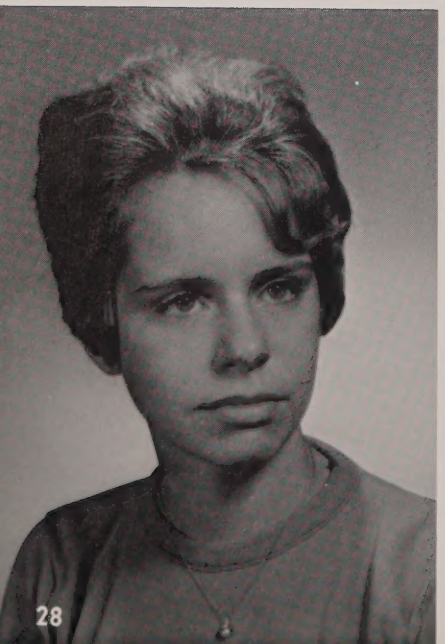

SUSAN ELAINE LEDUC

"She does most when she says least."

Susie Social Science
reticent . . casual . . reserved

ACTIVITIES: Career Girls Club 4.

AMBITION:
To maintain a home of my own

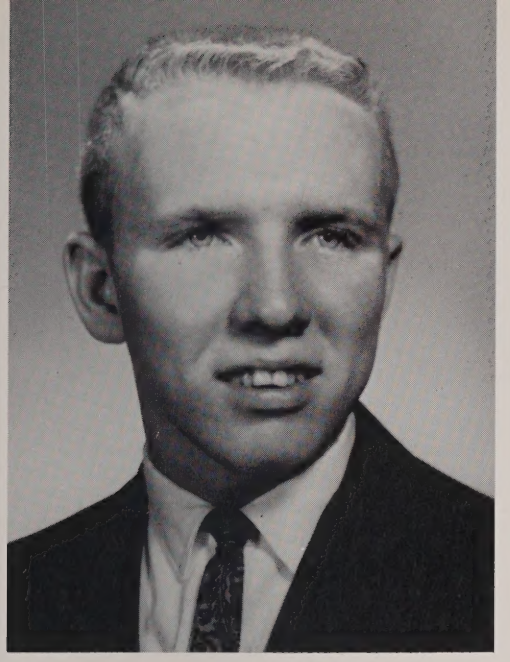

ROBERT JOSEPH LOCKWOOD

"Ambition permits no rest."

Bob College
industrious . . co-operative . . precise

ACTIVITIES: Baseball 1, 2, 4; Cross Country 1; Class Sect'y 1; Biology Club 2; Bridge Club 2; Chess Club 2, 3; Prom Committee 3; Band 1, 2, 3, 4; Yearbook Editor 4.

AMBITION:
To be an electronics engineer

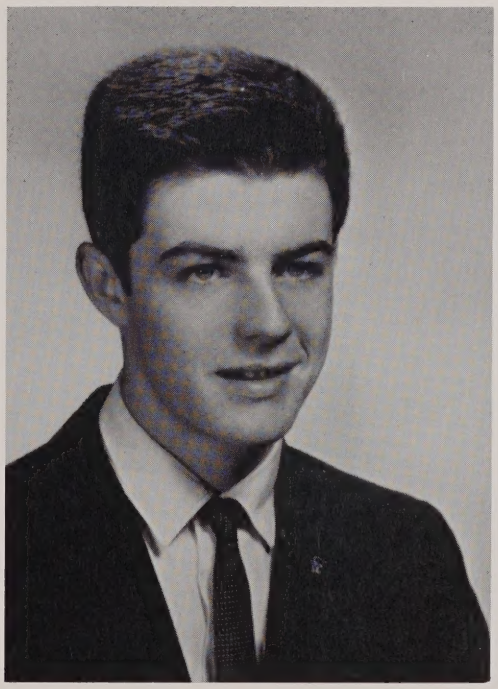

THOMAS EUGENE LOVEJOY

"A classmate who is best revealed by his manner."

Tom Social Science
efficient . . thoughtful . . ambitious

ACTIVITIES: Glee Club 1.

AMBITION:
To enjoy a career in the U.S. Navy

ANNA MAE MALLOY

"Naturally quiet . . . quite naturally."

Anna Commercial
determined . . short . . attached

ACTIVITIES: Office Girl 4; Career Girls Club 4.

AMBITION:
To be an efficient worker

MERRILIECE ANN MARCOUX

"Ever ready to do or dare."

Mel Social Science
good-natured . . talkative . . peppy

ACTIVITIES: Glee Club 1, 2; Biology Club 2; Student Council 3; Ledger Staff 3, 4; Prom Committee 3; Picture Committee 4.

AMBITION:
To become a hairdresser

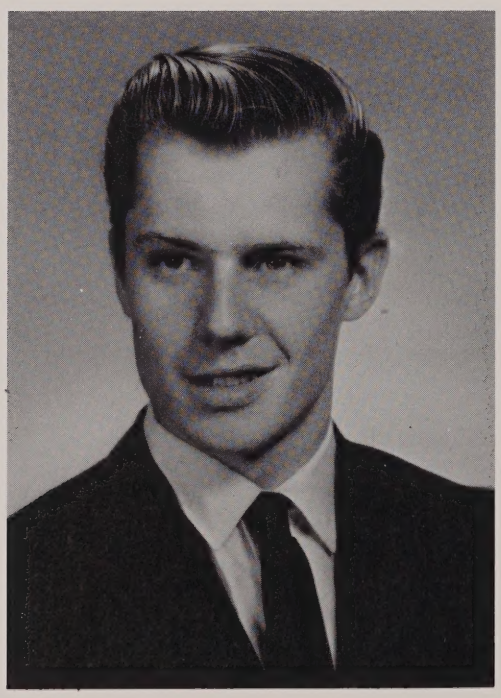

DOUGLAS SPRAGUE MARSH

"Each man to his own desires."

Sprague Social Science
carefree . . mechanical . . quick-tempered

AMBITION:
To become an aeronautical engineer

KENNETH CHARLES MARTIN

"Men of few words are the best"

Ken Social Science
reticent . . dependable . . shy

AMBITION:
To make a career of the U.S. Navy

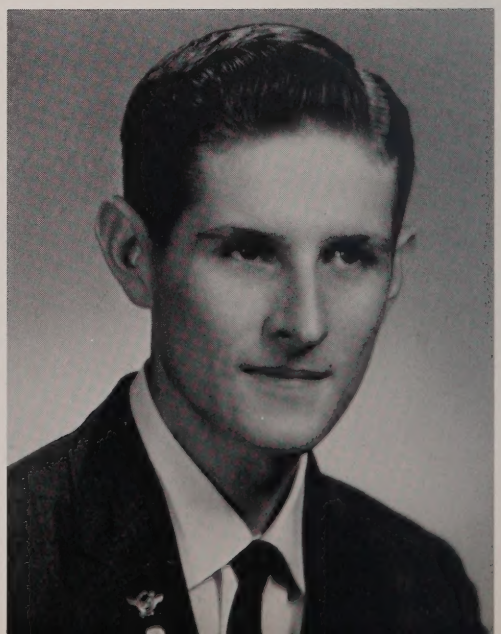

JEANNE ELLEN MORIN

"As a brook — — babbling on."

Jeannie Commercial
chatty . . gay . . vociferous

ACTIVITIES: Career Girls Club 4; Band 1.

AMBITION:
To become a professional secretary

NATALIE ANN MOORE

"Good cheer equals good life."

Nat College
athletic . . likable . . eager

ACTIVITIES: Band 1, 2, 3, 4; Softball 1, 2, 4; Basketball 1, 2, 3, 4; Glee Club 4; Chess Club 2; Ledger Staff 2; Drama Club 2, 3, 4; Play Cast 2, 3; Biology Club 2.

AMBITION:
To be successful in life's career

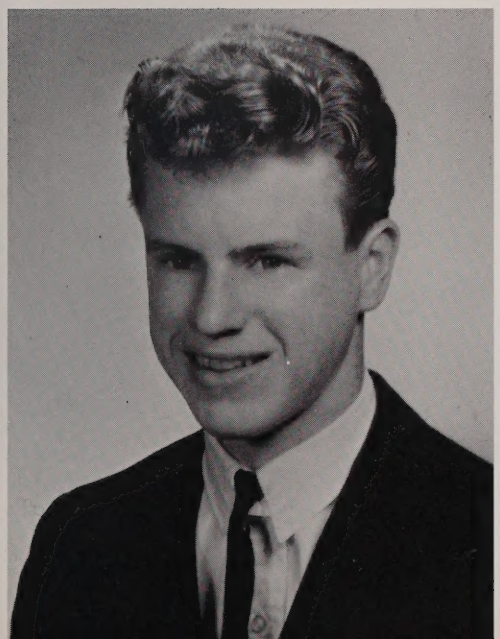

JAMES MICHAEL McGRATH

"Little, but mighty."

Jimmy Social Science
popular . . sportsman . . energetic

ACTIVITIES: Cross Country 1; Basketball 2, 3; Baseball 3, 4; Prom Committee 3, 4.

AMBITION:
To succeed beyond my own high hopes

NORMA JOYCE NICHOLS

"A likable lady with a likable manner."

Norm College
pleasant . . polite . . helpful

ACTIVITIES: Basketball 2, 3; Softball 2; Chess Club 2; Picture Committee 4.

AMBITION:
Still seeking one!

SUSAN MARIE MULVANEY

"Life enjoyed with laughter a-plenty."

Sue Commercial
bright . . neat . . complacent

ACTIVITIES: Glee Club 1, 2, 4; Drama Club 3, 4; Career Girls Club 4; Picture Committee 4; Ledger Staff 1, 2, 3, 4; Play Cast 3; Yearbook 4.

AMBITION:
To be a hair stylist

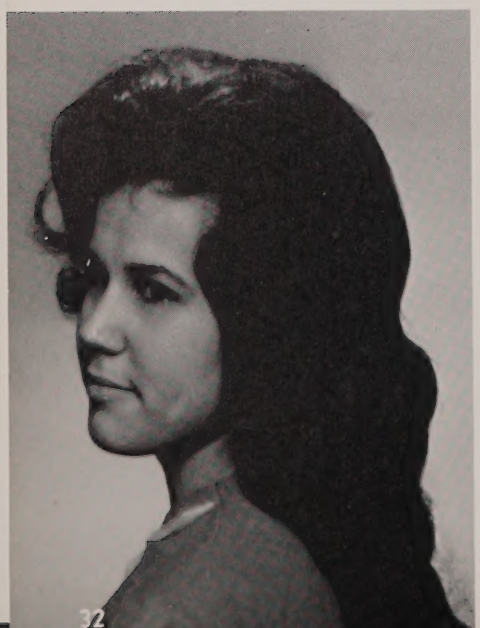

BARBARA ANN MOSCOFFIAN

"Dark-eyed with a bright smile."

Barb Commercial
artistic . . co-operative . . friendly

ACTIVITIES: Career Girls Club 4; Prom Committee 3.

AMBITION:
To excel in coiffure setting

JUDITH LEE NICHOLSON

"Tres chic."

Judy Social Science
soft-spoken . . radiant . . chic

ACTIVITIES: Glee Club 1; Biology Club 2; Golf 3; Ledger Staff 1, 2, 3, 4; Drama Club 4; Picture Committee 4.

AMBITION:
To become a dental hygienist

SANDRA JEAN NIXON

"Rascality mixed with a personable manner."

Sandy College
spirited . . studious . . light-hearted

ACTIVITIES: Glee Club 4; Picture Committee 4; Prom Committee 3; Biology Club 2; Webster Times Reporter 3, 4; Ledger Staff 1, 3, 4.

AMBITION:
Never to be average

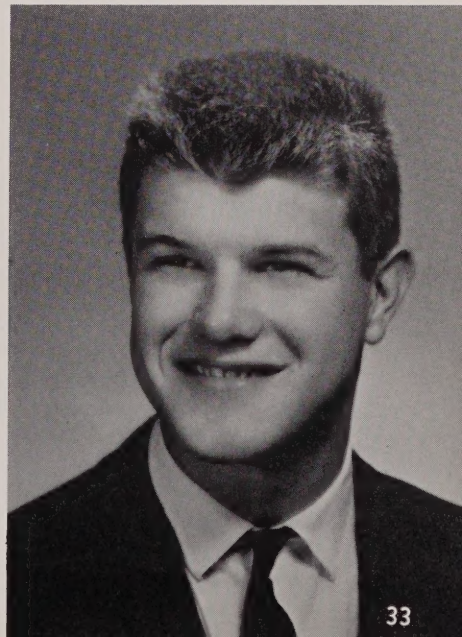

TIMOTHY LEE OLNEY

"Full of sound and fury————."

Tim Social Science
sociable . . loquacious . . popular

ACTIVITIES: Glee Club 1; Drama Club 3, 4; Play Cast 3.

AMBITION:
To be an expert automotive mechanic

BRENDA JEAN OLSON

"Sure to win by her pleasing way."

Social Science
industrious . . serene . . modest

ACTIVITIES: Glee Club 1, 2; Career Girls Club 4.

AMBITION:
To become a clothes designer

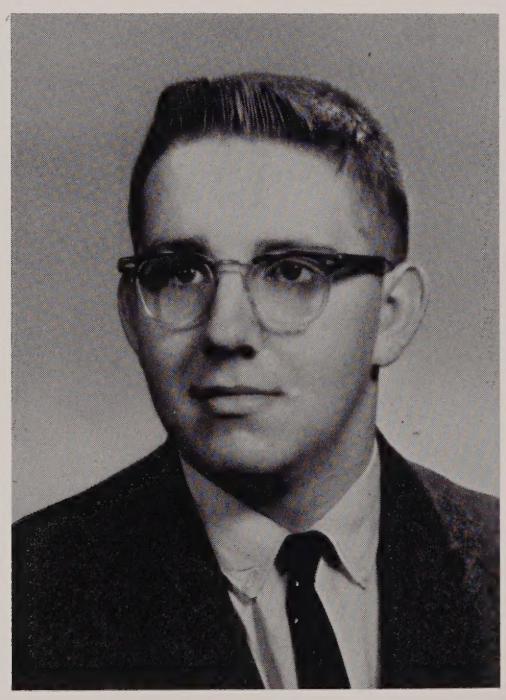

GEORGE JOSEPH PACENKA

"He enjoys life to the fullest."

'G G' Social Science
cautious . . courteous . . amiable

ACTIVITIES: Math and Science Club 1, 2; Drama Club 1, 2, 3, 4.

AMBITION:
To become a professional leader in Scouting

SANDRA JOAN PENTLAND

"Quiet persons are always welcome."

Sandy College
reserved . . co-operative . . shy

ACTIVITIES: Ledger Staff 4; Future Teachers Club 3, 4.

AMBITION:
To succeed in my ultimate endeavor

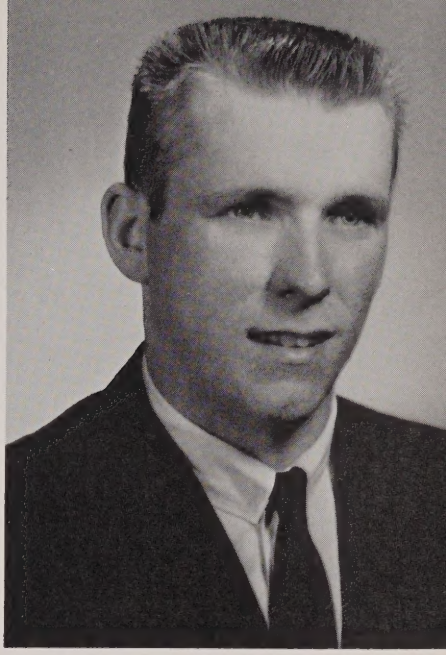

RICHARD DAVIS POWERS

"A true friend, and a good sport."

Richie College
athletic . . reliable . . obliging

ACTIVITIES: Student Council 1, 2, 3, 4; Drama Club 2; Class Vice President 1, President 2, 3, 4; Ring Committee 2; Prom Committee 3, 4; Basketball 1, 2, 3, 4; Baseball 2, 3, 4; Yearbook 4.

AMBITION:
To be Athletic Director at O.H.S.

FRANCES CHARLEEN PORCHER

"Quiet . . . . . in appearance only."

Skeeter Commercial
petite . . chatty . . casual

ACTIVITIES: Career Girls Club 4; Drama Club 2, 4; Glee Club 3, 4; Ledger Staff 4.

AMBITION:
To become a proficient secretary

SHARON ALBERTA POND

"Known by her cheerful manner."

Sharon Commercial
considerate . . friendly . . ambitious

ACTIVITIES: Career Girls Club 4; Drama Club 4.

AMBITION:
To be successful as an executive secretary

CAROL ANN ROWE

"Her principle: Enjoy life!"

Carey Commercial
unhurried . . talkative . . unconcerned

ACTIVITIES: Career Girls Club 4; French Club 2.

AMBITION:
To be a hairdresser

DAVID DARCY ROBBINS

"To know him well is to like him better."

Dave Social Science
industrious . . diversified . . tall

ACTIVITIES: Drama Club 3, 4; Prom Committee 3.

AMBITION:
To live a successful life

CAROL JUNE QUILLIA

"Preferring silent prudence to the folly of chatter.

Quill College
well-mannered . . bright . . tidy

ACTIVITIES: Glee Club 1, 2, 4; Biology Club 2; Student Council 3, 4; Prom Committee 3; Ledger Staff 4; Golf 3.

AMBITION:
To be a registered nurse

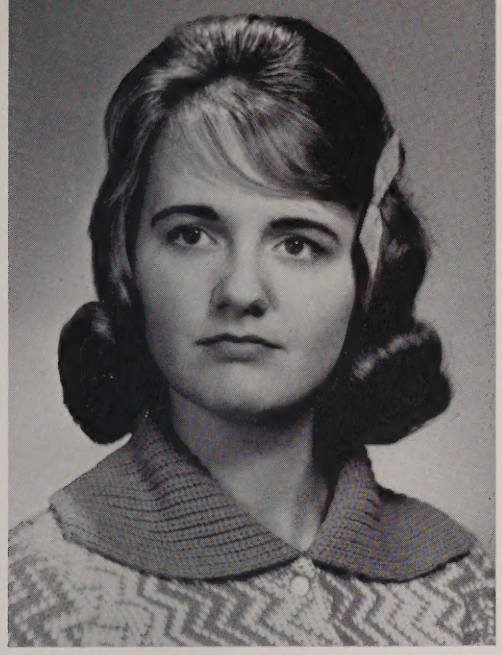

PAULETTE LOUISE RYAN

"Greeting all with a friendly smile."

College

cordial . . reserved . . cheerful

ACTIVITIES: Glee Club 1, 2, 3, 4; Basketball 1, 2.

AMBITION:
To become a teacher

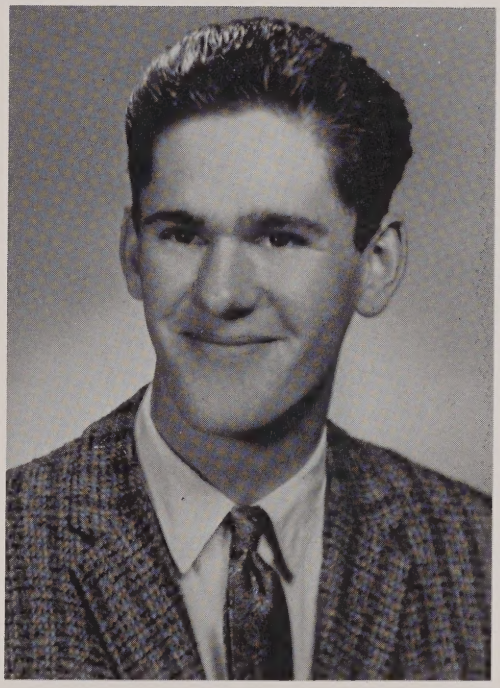

RICHARD RANDOLPH RYAN

"Sometimes wise . . sometimes otherwise."

Richie Social Science

witty . . complacent . . willing

ACTIVITIES: Chess Club 2.

AMBITION:
To become a commercial artist

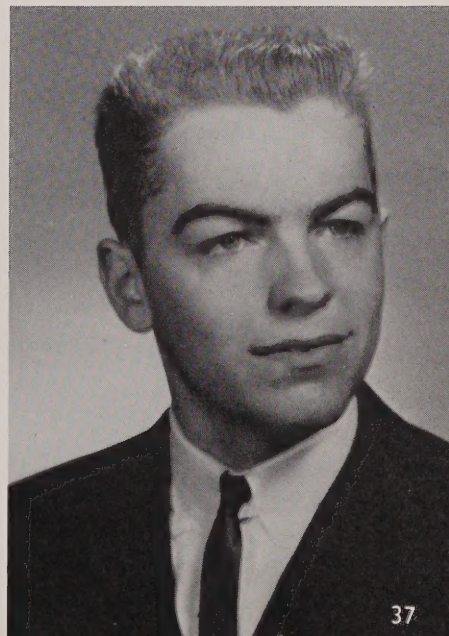

RICHARD DENNIS SANDERSON

"Leisure mixed in makes these years the very best."

Dick College

athletic . . extrovert . . spirited

ACTIVITIES: Band 1, 2, 3, 4; Biology Club 2; Baseball 1, 3; Basketball 1, 2, 3, 4; Prom Committee 3; Math Club 3; Ledger Staff 1, 2, 3, 4; Yearbook 4.

AMBITION:
To be a success

ANNE MARIE SCIOSCIA

"Happy as the day is long."

Anne Commercial
genuine . . sincere . . cheerful

ACTIVITIES: Glee Club 1, 2; Career Girls Club 4.

AMBITION:
To travel—world-wide

SANDRA ROSE SCIOSCIA

"Laughter is the best medicine."

Sandy Commercial
peppy . . genial . . helpful

ACTIVITIES: Basketball 1; Softball 1; Drama Club 1, 2, 3, 4; Career Girls Club 4.

AMBITION:
To master the typewriter keyboard

DOROTHY MAE SHEDD

"Full of life . . . plenty of fun."

Dotty Commercial
reliable . . good typist . . precise

ACTIVITIES: Ledger Staff 3, 4; Glee Club 4; Career Girls Club 3, 4; Picture Committee 4; Prom Committee 3; Yearbook 4.

AMBITION:
To become a business executive

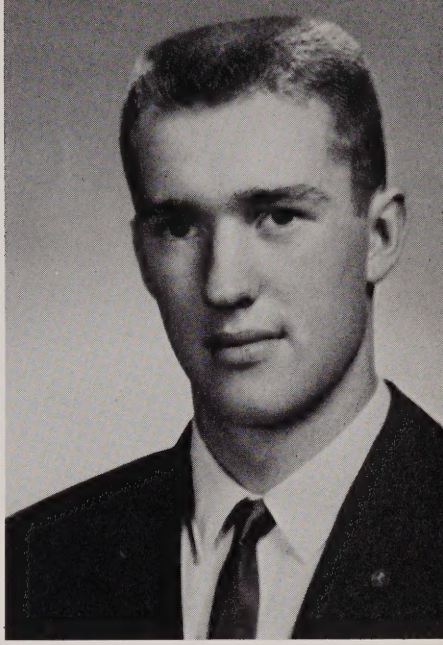

GEORGE JOSEPH STARKUS

"Every inch a good fellow — — and six feet tall."

Hip-boot Social Science
alert . . athletic . . sociable

ACTIVITIES: Basketball 1, 2, 3, 4; Cross Country 2, 3, 4; Class Vice Pres. 4; Track 3, 4; Yearbook 4.

AMBITION:
To live a happy, successful life

THOMAS FRANCIS SPOONER

"Fortune will come through humility."

Tom College
unconcerned . . good-natured . . casual

ACTIVITIES: Baseball 1, 2, 3, 4; Basketball 1, 2, 3, 4; Drama Club 3, 4; Prom Committee 3; Yearbook 4.

AMBITION:
To acquire a second million—first!

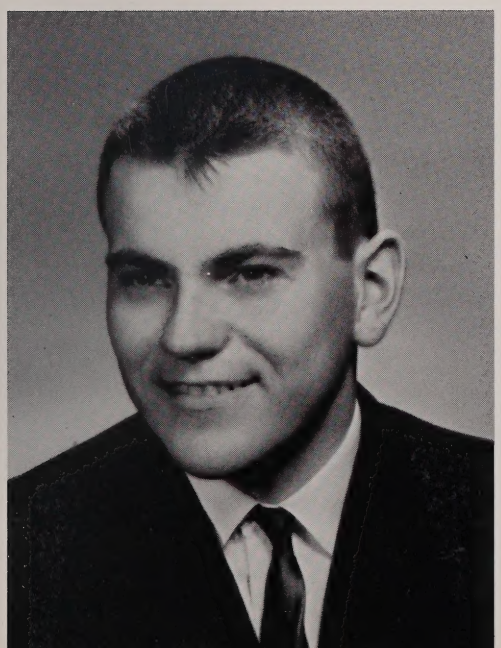

RICHARD EDMOND SNAY

"A true friend in deed."

Rich Social Science
obliging . . ambitious . . polite

AMBITION:
To own and operate a business

KAREN LAW TOURTELLOTTE

"Fond of mischief . . . equal to it."

Punkie Commercial
active . . amicable . . studious

ACTIVITIES: Basketball 1, 2, 3; Softball 1, 2; Glee Club 1, 2; Drama Club 2, 3, 4; Prom Committee 3.

AMBITION:
To be happy and successful in future work

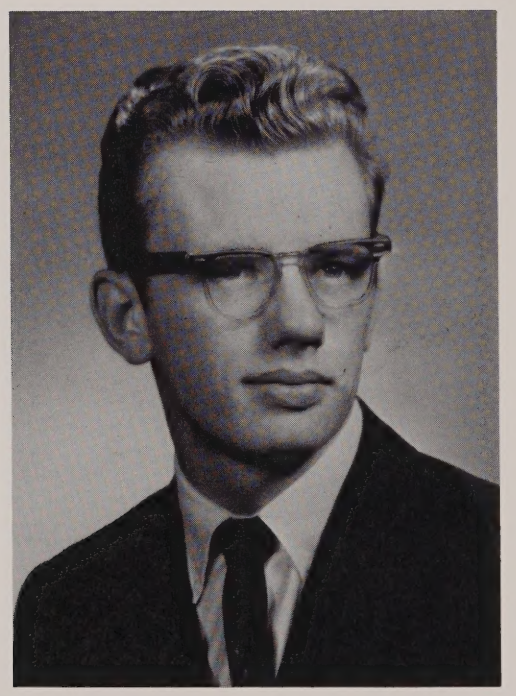

BERNARD MICHAEL SZWARC

"Contented to the degree ultimate."

Ben College
inquisitive . . agreeable . . lefty

ACTIVITIES: Baseball 3, 4; Biology Club 2; Audio Forum 2, 3, 4; Chess Club 2; Math Club 3, 4; Student Council 4.

AMBITION:
To attend an engineering college

JUDITH ANN STOCKDALE

"Success is the crown for earnest efforts."

Judy College
effervescent . . short . . orderly

ACTIVITIES: Ledger Staff 1, 2, 3, 4; Future Teachers Club 1, 2, 3, 4; Prom Committee 3; Picture Committee 4; Student Council 4; Biology Club 2; Softball Manager 1, 2, 3, 4.

AMBITION:
To become a teacher

JEAN ELLEN VERONICK

"Good nature by her manner marked."

Nicki Social Science
affable . . sociable . . witty

ACTIVITIES: Drama Club 1, 2, 3, 4; Glee Club 1, 2.

AMBITION:
To become a proficient typist

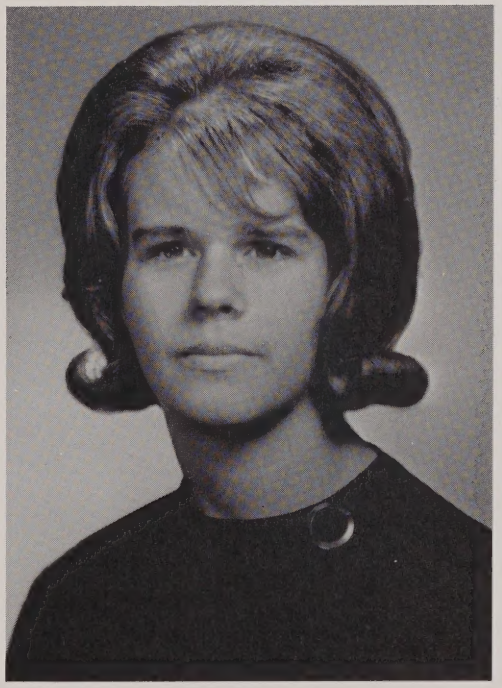

GERALDINE MARION WADE

"Full of fun, and fancy free."

Gee-Gee Social Science
blonde . . animated . . jovial

ACTIVITIES: Basketball 1; Student Council 2; Glee Club 1, 2, 4.

AMBITION:
To become a hairdresser

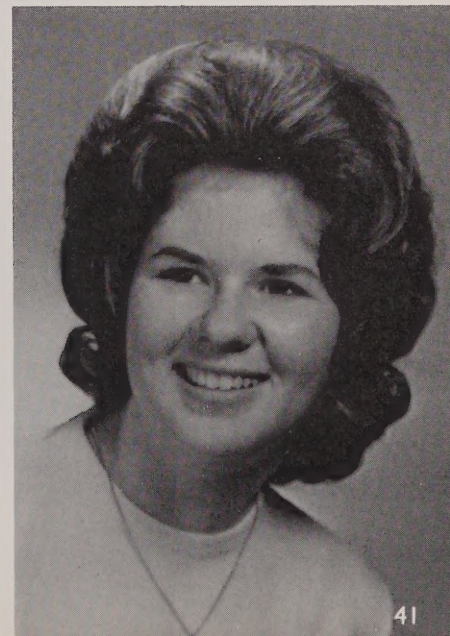

SHARON FRANCES WATERS

"A friendly spirit gains many friends."

Jinx Commercial
serious . . sincere . . active

ACTIVITIES: Basketball 1; Glee Club 1, 2, 4; Drama Club 3, 4; Biology Club 2; Career Girls Club 4; Prom Committee 3; Picture Committee 4.

AMBITION:
To achieve recognition in the art of hair styling

GERALD PAUL WHEELER

"A liberal education plus polite learning."

Jerry Social Science
neat . . personable . . well-dressed

ACTIVITIES: Golf 3.

AMBITION:
To be a wild-life conservationist

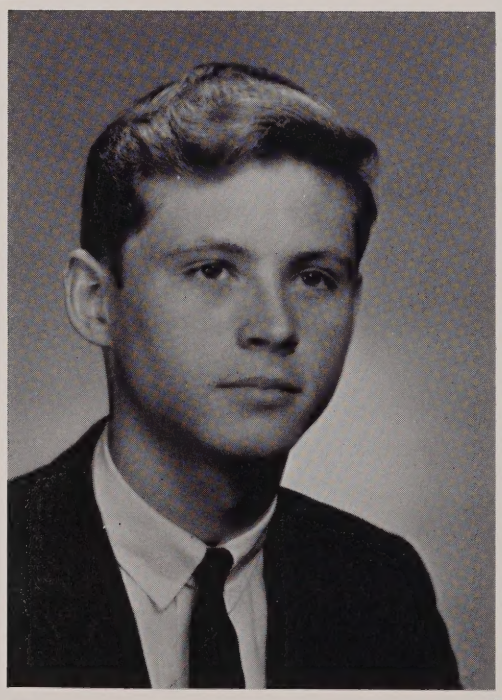

STEPHEN BARTON WHITE

"Necessity is the master of ingenuity."

Steve College
popular . . dignified . . humorist

ACTIVITIES: Cross Country 1, 2, 3; Basketball 1, 2, 4; Band 1, 2, 3, 4; Class Treasurer 2; Golf 3, 4; Student Council 1, 4; Yearbook 4; Ring Committee 2; Math Club 3, 4; Audio Forum 2, 3, 4; Biology Club 2; Chess Club 2.

AMBITION:
To be an oceanographer

DENNIS GEORGE YOUNG

"Silence is never quoted."

Dennie College
reliable. . exact . . reserved

ACTIVITIES: Chess Club 2; Science and Math Club 2, 3, 4; Future Teachers Club 4; Yearbook 4.

AMBITION:
To become a teacher

JOHN FRANCIS ZAMAITES

"It isn't what one does—but the manner that counts."

Jackie Commercial
unassuming . . polite . . helpful

ACTIVITIES: Glee Club 3; Baseball 1.

AMBITION:
To become an appliance repairman

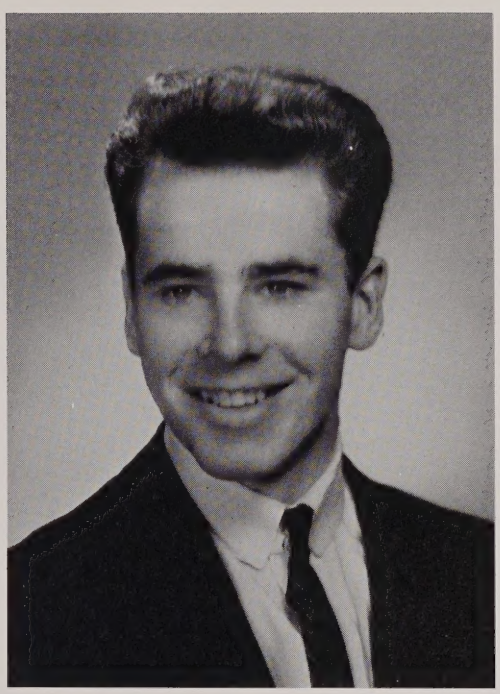

D. A. R. REPRESENTATIVE

PRISCILLA JEAN ADRIAN

"Wonderland by Night"

December 8th 1961

Administration and Guidance

Superintendent of Schools,
MR. FRANK SANELLA — —
MRS. JOAN PETERS, Secretary

Principal, Oxford Memorial High School,
MR. IRWIN D. POTTLE — —
MRS. MADELYN MELANDER, Secretary

Guidance Director, MR. LEONARD F. FARREY
MRS. HELEN PROUTY, Secretary

THE BEST ALL-AROUND
Bob Priscilla

MOST POPULAR
Carole George

MOST INTELLECTUAL
Bob Ann

FRIENDLIEST
Pat Bob

MOST LOQUACIOUS
June Tim

BEST DRESSED
Leon Priscilla

BEST PALS
Dave and Bernie Carolyn and Barbara

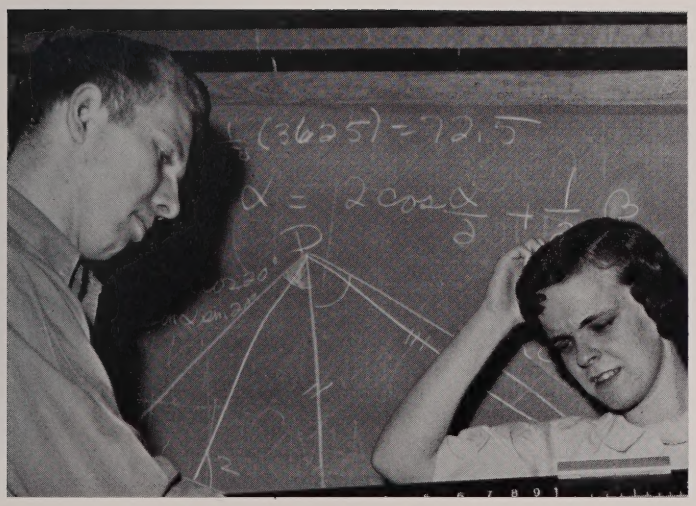

MATHEMATICS SHARKS
Bob Ann

MOST ARGUMENTATIVE
Ann George

WITTIEST
Tom Sandra

MOST ATHLETIC
Elaine George

BEST LOOKING
Steve Carolyn

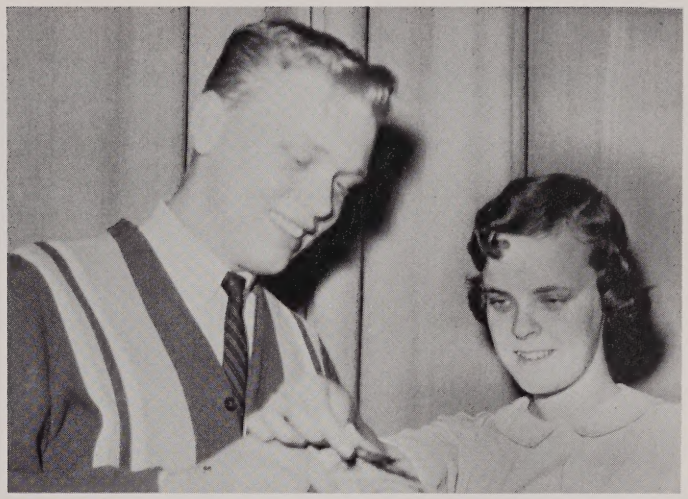

MOST LIKELY TO SUCCEED
Leon Ann

SHYEST
Ken Sandra

MOST COURTEOUS
Pat Bob

CLASS FLIRTS
Bob Sharon

The Junior Class

Top—FIRST ROW: Rosebrooks, Russell, Lizotte, Legere, Ines, Gardner, Porter, B. Grenon, Gisleson, Groise, J. Germain, Domaszewicz, Fellowes, Prunier, N. Grenon, Lipeski, LaPlante, Kurowski, Kilinkas, Dziembowski, LaForce. SECOND ROW: E. Germain, Rochefort, Welsh, Laliberte, Langer, R. Prunier, Lamprey, Vassar, Wells, Dufresne, Hartland, Surrette, Hast, Joubert, Hagenbuch, Jyringi, Foote, W. Prunier, Ricketts, Gagnon. THIRD ROW: Jacobson, Powers, Jacques, Laprade, Robbins, Dion, Keane, Hetherman, Lewis, Sullivan, Vancellette, Raymond, Thompson, Schab, Schur, Ware, Stockman, Gullans.

Bottom—FIRST ROW: Pariseau, Stone, Daigle, C. Anderson, DiDomenico, Deschenes, Marble, Porkey, Belvery, Van Patten, Whittemore, Morin, Parrott, Parker, Dimock, Brodeur, Desmaris, Allard, Plante, Wehenkel, Carroll, Cory. SECOND ROW: Milner, Marcelonis, Waddington, Busha, Auger, Madaio, Miles, Albetski, Clarke, Skoglund, Markarian, C. Davis, Hinkle, Millowicz, Army, Degon, Andrzejczyk, Lovejoy, Adams, White. THIRD ROW: G. Anderson, Paradis, Braney, Pentland, Allen, Vigeant, Perry, Wells, Terry, Cloutier, Aitken, Carlson, M. Davis, Strader, Sjogren, Magnan, Christian, Desautels, Cameron, Pappas. FOURTH ROW: Nixon, Blythe, Magill, DeVries, Merrell, Chuplis, Browning, Paquette, Bissonnette, V. Casavant, Magarian, Cahill, J. Casavant.

of 1963

CLASS OFFICERS
(L to R)—SEATED
Secretary—Jane Paradis
Vice President—Lydia Ines
(L to R)—STANDING:
Treasurer—Virginia Deschenes
President—Roger Gagnon

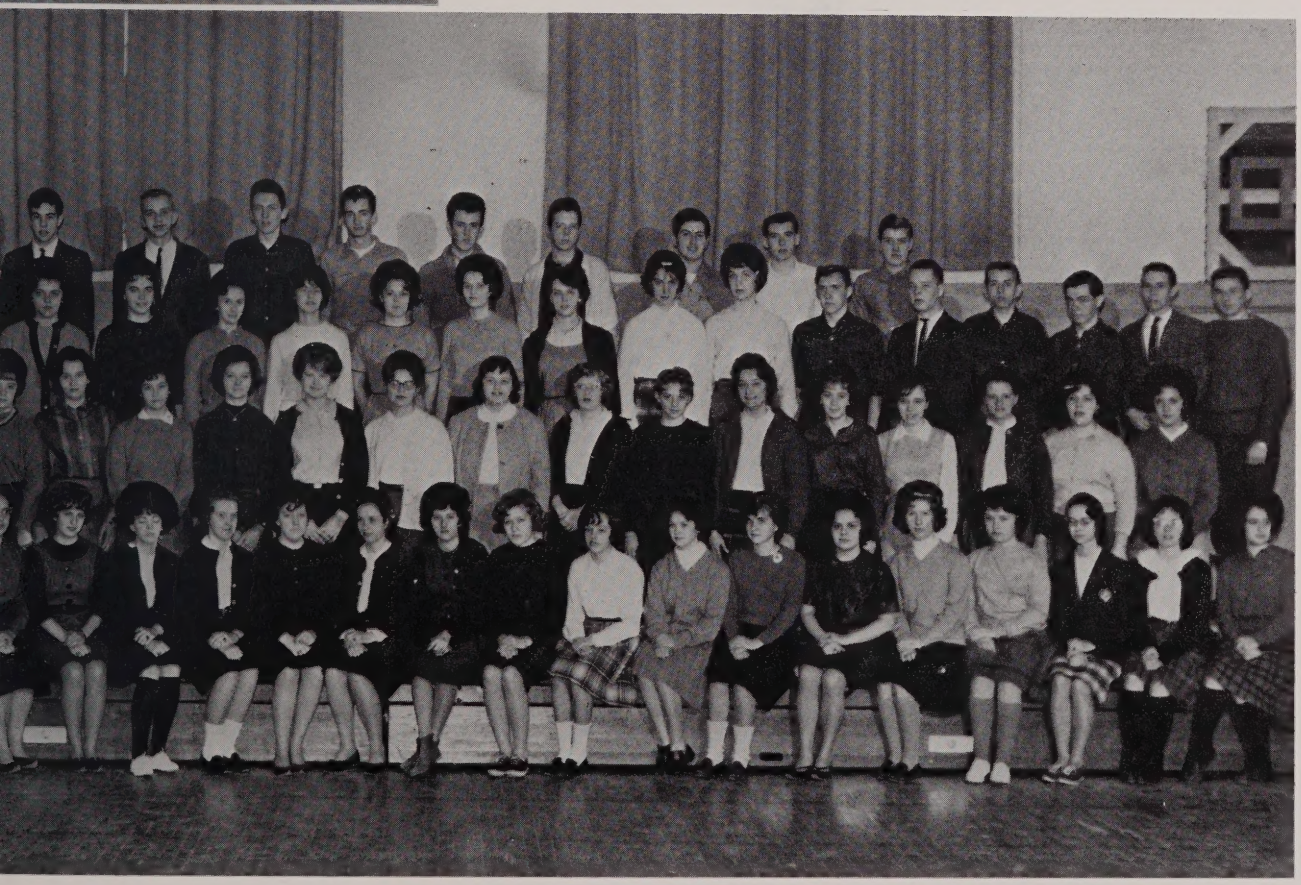

The Sophomore

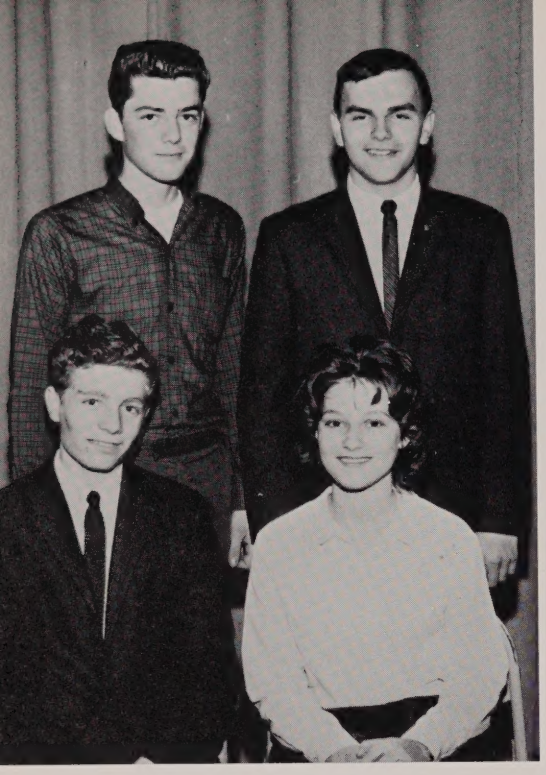

CLASS OFFICERS

(L to R)—SEATED:
Pres.—Richard Norton
Sec'y—Shirley LaFlamme

(L to R)—STANDING:
Treas.—Ronald Shaw
V. Pres.—Robert Grant

Class of 1963

TOP—FIRST ROW: Roos, M. Prunier, S. Johnson, Marsh, P. Plante, Kompel, Packard, A. Johnson, Kemp, Lamoureux, Pariseau, Mrazik, Lussier, Sandy, Rowe, Raymond, LaFortune, J. Prunier, Monfreda, L. Johnson, Latham. SECOND ROW: Meehan, Roussel, Merchant, Rogers, Morse, Paquette, Lawrence, Olney, E. Johnson, Korchinsky, J. Prunier, Melander, Micolites, Lewis, Lund, C. Plante, LaFlamme, Plaisance, LeBlanc, Kiwak. THIRD ROW: McGeary, Paquette, Stockdale, Lewandowski, LaPan, Jacob, Martin, Parmenter, Schur, McCarthy, Nolet, Siddall, Wetherbee, Sutcliffe, N. Richards, Rosebrooks, B. Holbrook, Wheeler. FOURTH ROW: Troy, Lyons, Marino, Murdock, H. Holbrook, Watts, Lotti, Vassar, Wade, Moody, O'Connell, Morrow, Krusas, Norton, Moscoffian, Pytko, Shaw, Mahoney. FIFTH ROW: McIntyre, Morris, Rennicks, Rivernider, Keane, Paul, Morin, Power, Wrubel, Nichols, D. Richards, Paige, Schremser, Siegmund, LaPrade, Holmberg.

BOTTOM—FIRST ROW: Guerard, Ferreira, Balcunas, Booth, Hedge, Albetski, Boyd, Glidden, Chapman, Dufresne, C. Arent, Walker, Therrien, Aquino, C. Boutillette, Carlson, Gallant, French, L. Collins, Heeps, Wells. SECOND ROW: Garney, Gagliastre, M. Collins, Widen, Bennett, Smolenski, Sizer, Latour, Wojtas, Austin, Terrien, Hanlon, Clouthier, Coughlin, Hill, A. Bell, P. Germain, Guntor, Harvey, S. Arent. THIRD ROW: E. Boutillette, R. Clouthier, High, Beardsley, Asdikian, Hilton, Conley, Strack, White, Burrow, Elliott, Groth, Graves, Bedard, Talbot, Cahill, Brezniak, Gaulin. FOURTH ROW: W. Bell, Brunette, D. Bell, Eyrich, Bemis, Abrahamson, Cranska, Boucher, Bellows, Flagg, Craig, Davis, Christenson, Archambeault, Goodell, Coonan, Bayer. FIFTH ROW: Green, Dufney, Hoch, Chuplis, Arsenault, Cheney, Gisleson, Bertrand, Campbell, Cormier, Caissie, Carpenter, Grant.

The Freshman Class

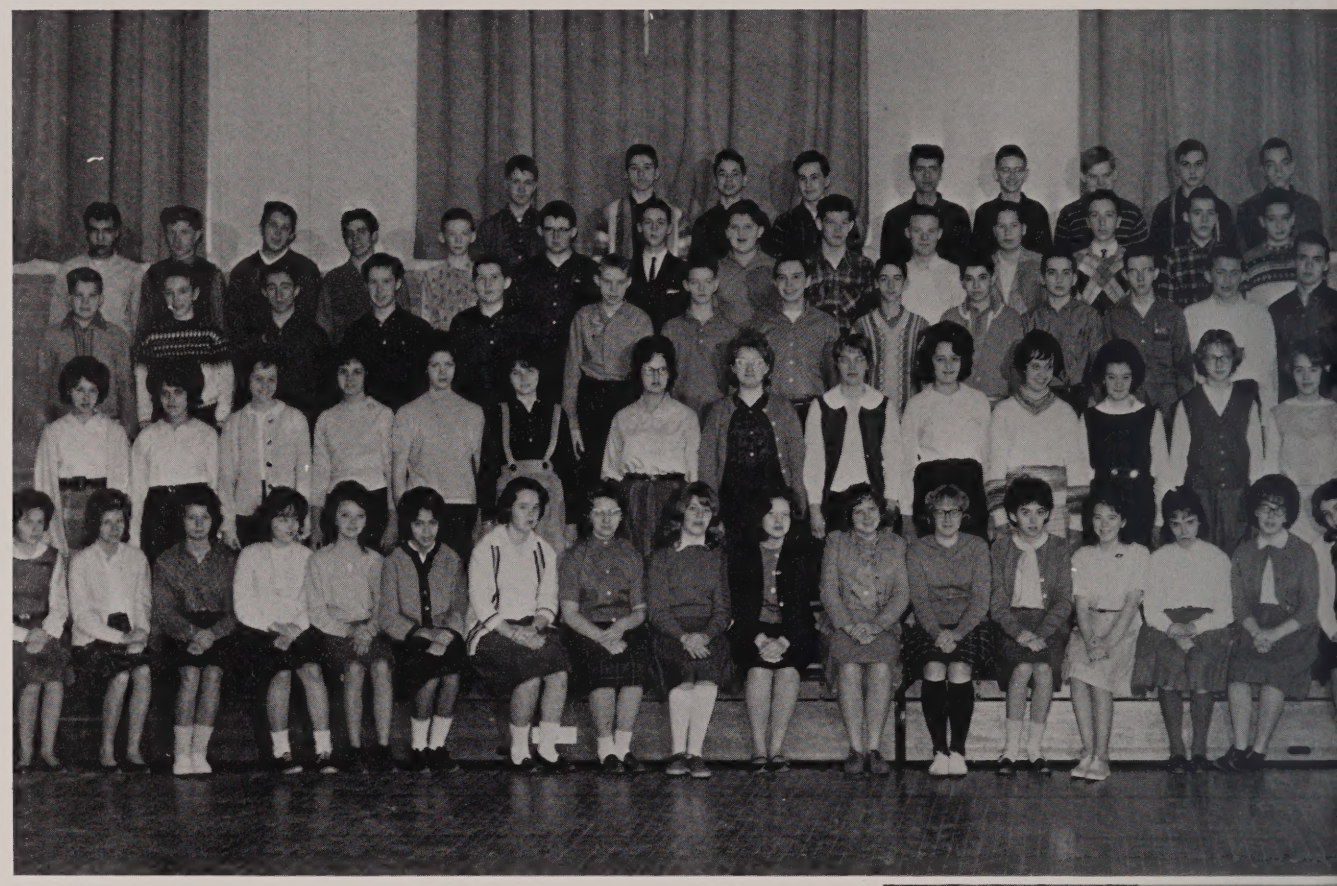

TOP—FIRST ROW: Hamilton, Bedard, M. Clarke, Heeps, Archambeault, Guy, Fortier, Caron, Cook, Carter, Dumas, Hinkle, Haynes, Gilchrist, Gervais, Coghlan, J. Germain, Charette, Hicks, Guilfoil, Foisy. SECOND ROW: Boutillette, Grampetro, Blanchard, Capozzo, Viel, Sheard, Chickering, Earley, Boucher, Baumgartner, Deschenes, Gardner, Starkus, Wright, Thrush, Giles, Harris. THIRD ROW: R. Benzie, Curtis, Albuquerque, Benoit, Adams, Ayotte, Brotherton, Desmarais, Connell, Vigeant, Brindley, S. Germain, Grendol, Goodell, Dziembowski, G. Clark, L. Germain, Brunell. FOURTH ROW: Gordon, W. Clark, L. Dion, Beardsley, Collins, Casagranda, J. Dion, Bray, Fontaine, Gagnon, Yankus, Grey, W. Dion, Dube, Beane, Chomes, Christenson, Hazzard. FIFTH ROW: Desautels, Grenon, Bombard, Boutilette, Zaczek, Twiss, Corriveau, Stoddard, J. Benzie, Emanuelson, Davis, Hoch.

BOTTOM: Laflamme, Oettinger, Seale, J. Johnson, Leite, Szwarc, Latour, Mita, Moore, McCarthy, Kurowski, B. Packard, Veenstra, Laliberte, Schur, Malloy, Prunier, Hopkins, K. Johnson, Wetherbee, Proctor. SECOND ROW: Stockman, Prouty, Russell, Lockwood, Schremser, McGeary, G. Packard, Malm, Paradis, Rutter, Lamoureux, Olney, Norcross, Hodgerney, Plante, Schremser, Raymond, J. Saad, Rodier, Roy, Moir, Mack. THIRD ROW: Lehner, P. Parker, Lacroix, King, Moore, Laramee, Weagle, Skeean, Pentland, Madaio, Socia, Luther, Malbon, Lenoue, Sugalski, A. Parker, Mahoney, O'Halloran, J. Saad. FOURTH ROW: Steina, Norton, Zamaites, Richardson, Larson, St. Michel, S. Johnson, Loranger, Lilley, Moscoffian, Ricketts, Pariseau, Lomas, Kennedy, Pupka, Hooke, McCormick. FIFTH ROW: Merrell, Peters, St. Martin, Rosebrooks, Walker.

# of 1963

CLASS OFFICERS

(L to R)—SEATED:
Pres.—Roger Emanuelson
V. Pres.—Susan Rodier

(L to R)—STANDING:
Sec'y—Lois Hamilton
Treas.—Janice Johnson

THE STUDENT COUNCIL

L to R:—FIRST ROW: Russell, Desmaris, Parker, Coghlan, Dimock, Andrzejczyk, Conley, Boyd, Fountain, Quillia, Hopkins. SECOND ROW: Ricketts, Kompel, Ines, George, Stockdale, Starkus, Terrien, Paradis, Rogers, VanPatten. THIRD ROW: Gray, Shaw, Emanuelson, G. Chuplis, Grant, Norton, Powers, Gagnon. FOURTH ROW: Szwarc, White, J. Chuplis, Eldredge, Krals.

THE YEARBOOK STAFF

L to R—FIRST ROW: Hetherman, George, Elliott, Clouthier, Lockwood, Adrian, Krals, Shedd, Mulvaney, Hall. SECOND ROW: Powers, Young, Emanuelson, Sanderson, Caissie, Eldredge, White, Jastrzebski, Archambeault, Arent, LaFleche.

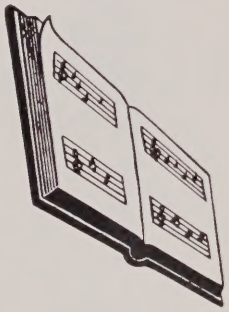

THE GLEE CLUB

L to R—FIRST ROW: Nixon, M. Prunier, VanPatten, Packard, Adams, B. Boyd, Aquino, Dufresne, Carlson, M. Prunier, DiDomenico, Johnson. SECOND ROW: S. Olney, Andrzejczyk, Army, Lewis, Quillia, Coghlan, Morse, Marcoux, P. Boyd, Rogers, Fountain, Kiwak, Bell, Meehan. THIRD ROW: Curtis, Bennett, Hill, Braney, C. Olney, Davis, Strader, J. Prunier, Melander, Terrien, Austin, Lund, Moore. FOURTH ROW: Laliberte, Magnan, Hawksley, Merrell, Paige, Grant, Murdock, Hilton, Pentland, Benoit.

THE FUTURE TEACHERS CLUB

L to R—FIRST ROW: Mr. Waddleton, Moore, Coghlan, Dufresne, J. Elliott, Gardner, George, Stockdale, Allard, Johnson, Desmaris, Whittemore. SECOND ROW: Kiwak, Roussel, B. Paradis, S. Pentland, Grenon, N. Elliott, Allen, Bedard, Cloutier, J. Paradis, Micolites, Smolenski, Millowicz. THIRD ROW: Stockman, Sandra Pentland, Coonan, McCarthy, Dufney, Krals, Young, Dufresne, Magnan, Russell, LaPlante.

THE OXFORD HIGH SCHOOL BAND

L to R—FIRST ROW: Szwarc, George, Lamoureux, Hanlon, Fountain, Hall, Guntor, Gaulin, Rogers. SECOND ROW: J. Adams, M. Lockwood, Kiwak, Austin, Hill, Terrien, Moore, Meehan, Bell, Laliberte, Daigle. THIRD ROW: Jyringi, Goodell, Moscoffian, Melander, Lund, Strader, Gardner, Prunier, Pentland, R. Adams, Stockdale. FOURTH ROW: Norton, Grant, Murdock, Flagg, B. Merrell, Hawksley, Holbrook, Schab, Jacques. FIFTH ROW: R. Lockwood, Peters, Schremser, Paige, R. Merrell, White, Sanderson.

THE DRAMA CLUB

L to R—FIRST ROW—K. Russell, Hall, VanPatten, Kompel, Johnson, Marcelonis, Grant, R. DiDomenico, Gagnon, C. DiDomenico, Coghlan, M. Moore, J. Laliberte, Seale, French, Prunier, Hopkins, Anderson. SECOND ROW: Mrs. Shimkus, Veronick, Cloutier, Oettinger, Raymond, Waddington, P. Russell, Allard, LaPlante, George, Boucher, Porcher, Beaulieu, Miles, Plaisance, Army, Andrzejczyk, Rodier, Pond, Haynes, Milner, Mrs. Waldron. THIRD ROW: Allen, Waters, Rutter, Madaio, Legere, Ines, Joseph, Norcross, LeBlanc, Braney, N. Moore, Rogers, Micolites, Smolenski, Morse, Lipeski, St. Michel, Kalvinek, Johnson, Perry. FOURTH ROW: LeClaire, McCarthy, Dufresne, Bemis, Dube, Melander, Pentland, Gisleson, Burrow, Strader, Grenon, Starkus, E. Laliberte, D. Ricketts, Hilton, Asdikian, Brunell. FIFTH ROW: Magnan, Chuplis, J. Ricketts, Keogh, Olney, Robbins, Shaw, Green.

THE LEDGER STAFF

L to R—FIRST ROW: Miss Seale, Deschenes, Stone, Johnson, Marcelonis, Waddington, Nixon, Russell, Anderson, VanPatten, Desmaris, Whittemore. SECOND ROW: Gontoski, Allard, Gardner, Madaio, Hall, Stockdale, Millowicz, George, Beaulieu, Boucher, LaPlante, Porcher, Lipeski, Kilinskas. THIRD ROW: Markarian, Cloutier, Smolenski, Army, Dover, Pond, Miles, Austin, Pentland, Korchinsky, Dziembowski. FOURTH ROW: Luther, S. Olney, Anderson, Pentland, Lilley, J. Elliott, N. Elliott, Hetherman, Prunier, Lizotte, C. Olney, Gillies. FIFTH ROW: Coonan, Dufresne, Dufney, Sanderson, Gullans, Hawksley, Magnan, McCarthy, Laliberte.

CAREER GIRLS CLUB

L to R—FIRST ROW: Mrs. Shimkus, Malloy, St. Michel, Adrian, Dover, Mulvaney, Shedd, Allen, Scioscia, Waters. SECOND ROW: Rowe, Porcher, Chickering, Tourtellotte, Pond, Beaulieu, Hall, Boucher, Olson, Leduc, Kalvinek, Moscoffian.

"The Many Loves of Dobie Gillis"

CHEERLEADERS

Cloutier, Paradis, Ines, Rogers, George, Kalvinek, Rodier, Russell, Raymond, Fountain.

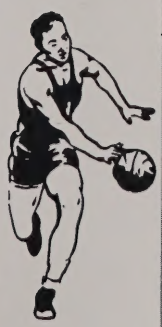

VARSITY BASKETBALL SQUAD

FIRST ROW: White, Conley, LaFleche, Powers, Germain, Blanchard, Casavant. SECOND ROW: Mr. Morlan, Coach; Sanderson, Browning, Starkus, Spooner, Hast, Vancellette, Sullivan, Manager Hagenbuch.

CROSS COUNTRY TEAM

FIRST ROW: Cameron, Marino, Holbrook, Cormier. SECOND ROW: Mgr. Magnan, Emanuelson, Cahill, Mr. Waddleton, Coach. THIRD ROW: Merrell, Starkus, Hagenbuch, Hetherman.

VARSITY BASKETBALL SQUAD

FIRST ROW: Mrs. Olney, Coach, Hopkins, Johnson, Laliberte, Perry, LeBlanc, Mgr. Elliott. SECOND ROW: Groth, Lockwood, Morse, Burrows, Olney, Gardner.

EXIT
CANDID
SPORTS
1947

THE AUDIO FORUM

Mr. Wandrei, Clouthier, Hawksley, Caissie, Krals, Jastrzebski, Szwarc, Young.

DRIVER TRAINING

Mr. Walter Dimock, Mr. Duncan Wilson, Instructors—with Seniors: Kalvinek, George, Elliott, Powers, and LaFleche.

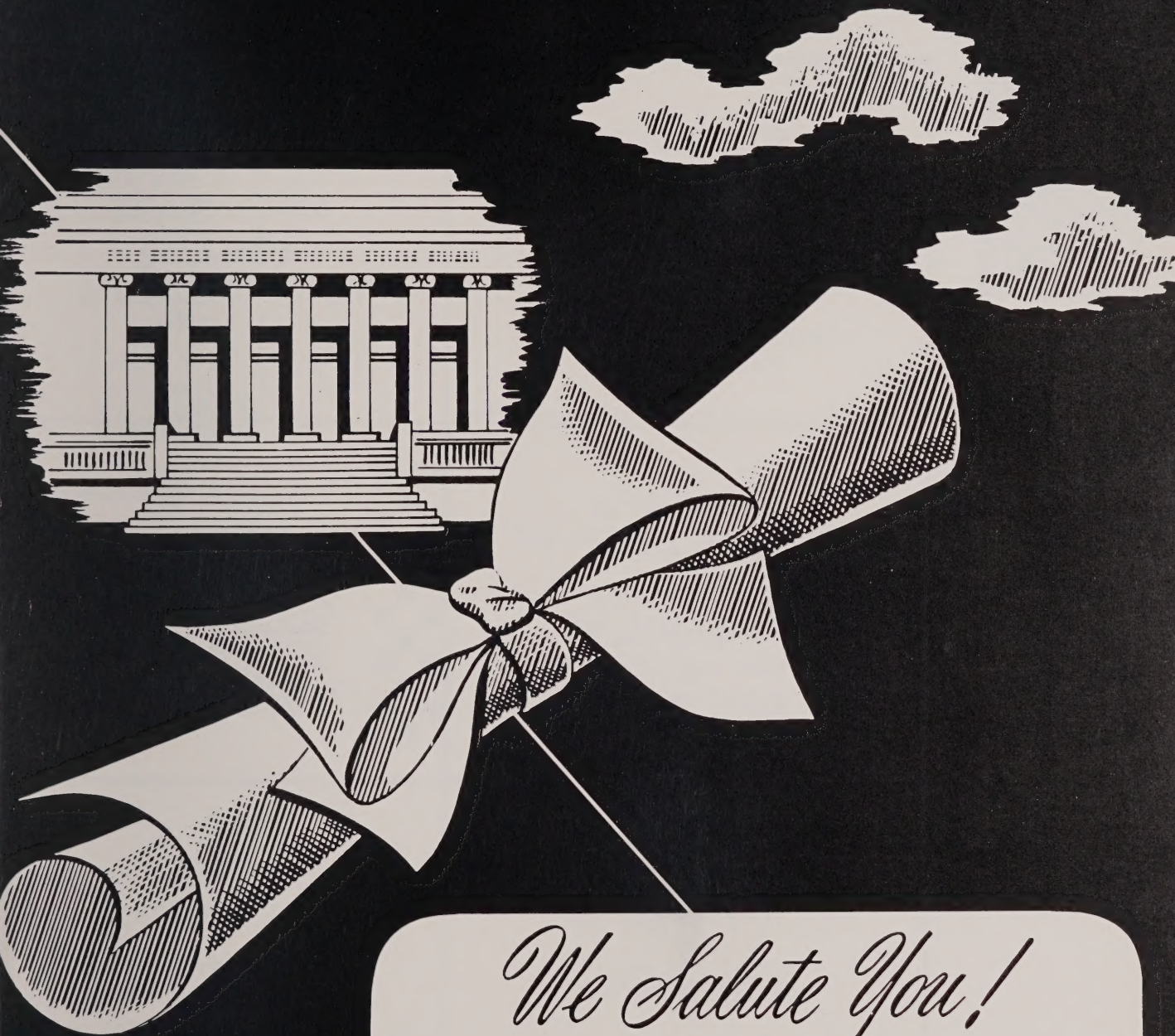

We Salute You!

Congratulations and the best of luck! We at Loring are proud of the part we have had in helping to make your classbook a permanent reminder of your school years, recording with photographs one of the happiest and most exciting times of your life! We hope that, just as you have chosen us as your class photographer, you will continue to think of Loring Studios when you want photographs to help you remember other momentous days to come! When you choose Loring portraits, you are sure of the finest craftsmanship at the most moderate prices!

LORING STUDIOS

New England's Largest School Photographers

ST. GEORGE'S
FLOWER AND GIFT SHOP
'Distinctive Floral Arrangements'
Cor. Williams and
West Main Sts.
TELEPHONE: 943-5800
WEBSTER MASS.

BEDARD BROTHERS
INCORPORATED
Contractors
OXFORD, MASSACHUSETTS
Tel.: 987-2276

Compliments of
FAIRLAWN
BEAUTY SHOP
8 Fairlawn Ave.
OXFORD, MASSACHUSETTS
TELEPHONE: 987-5862

Compliments
of
ROBBINS
BROS.
GRAIN CO.
OXFORD
MASS.

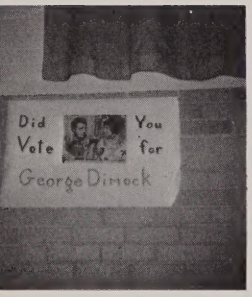

Compliments
of
OXFORD NEWS

MAX'S
SERVICE STATION
Gas—Oil—Washing
Batteries Lubrication
496 MAIN STREET OXFORD, MASS.
TELEPHONE: 987-5977

Compliments
of
DR. and MRS.
WALTER R. SCHUR

Compliments
of
POPEK'S
BARBER SHOP
304 MAIN ST., OXFORD

Compliments
of
WOODSIDE DAIRY
"Visit Our Dairy Bar"
211 Main Street
OXFORD, MASSACHUSETTS

TROMBLEY'S GARAGE
General Service and Repairs
185 Main Street
OXFORD MASSACHUSETTS
Texaco Fuels and Lubricants

Compliments of
DR. ROBERT MOUSSEAU
and
DR. RENE HAMEL
to
the Class of 1963

THE FORMAL SHOP
TAYLORKRAFT.
Formal Wear Rentals
for
Proms and Weddings
1 CODY ST. WEBSTER, MASS.

THE NEW YORKER
"Meet Mr. Lobster"

At the Junction of
Routes 12 and 20
AUBURN
MASSACHUSETTS

Worcester County's
FOREMOST
Seafood Restaurant

Compliments of
TERRY
Hair Stylist
OXFORD, MASS.

CHEVROLET

C. Z. McCARTHY
MOTOR SALES, INC.
217 Main Street
OXFORD
Sales and Service
TELEPHONE: 987-8718

PIKE & LUTHER
INC.
Funeral Service
247 MAIN ST.

Compliments
of
NESTA BROTHERS
OXFORD MASS.

Compliments
of
a
Friend of the
Class of '63

For GOOD FOOD
try

HOWARD JOHNSON'S
at the
Junction of Routes
12 and 20
NORTH OXFORD
MASSACHUSETTS

RICHARDSON'S
APPLE ORCHARD
Sutton Avenue
OXFORD, MASS.
All Varieties of Apples
Open August Thru December

FIRST NATIONAL BANK OF WEBSTER

WEBSTER, MASSACHUSETTS
BRANCHES AT OXFORD AND DUDLEY, MASS.

Strong Enough to Protect You
Large Enough to Serve You
Small Enough to Know You

COMPLETE BANKING SERVICE

CHECKING AND SAVINGS ACCOUNTS
TRAVELERS' CHECKS AND FOREIGN DRAFTS
SAFE DEPOSIT BOXES
INSTALLMENT LOAN DEPARTMENT
VACATION AND CHRISTMAS CLUBS
LIFE INSURED LOANS

Spaulding Bartlett, Chairman of the Board
William A. Cash, President
Ernest R. McGuinness, Vice-President and Cashier
Miss Marguerite Small, Assistant Cashier
Earl H. Mason, Assistant Cashier and Auditor
Anthony L. Dudek, Assistant Auditor
Paul A. Lusignan, Assistant Cashier
Robert K. Christman, Assistant Cashier
Walter J. Rohr, Manager, Dudley Branch

MEMBER FEDERAL DEPOSIT INSURANCE CORPORATION

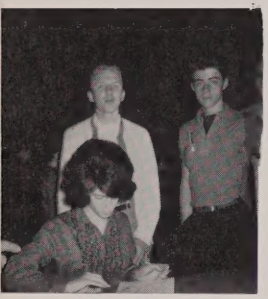

Investment Commercial

HERBERT C. MAHOTA

REAL ESTATE

Sales - Rentals - Appraisals

"Service With Ability"

Tel. 987-5276

OXFORD, MASSACHUSETTS

Residential Industrial

WAYSIDE ORCHARD

Sutton Ave. Oxford, Mass.

Fruit Vegetables Cider

Jams Honey

ADRIAN CALLENDER TEL.: 987-2780

"THE VILLAGER"

(formerly LaPan Brothers)

Groceries Meat

Beer and Wine

DELIVERY SERVICE

443 Main St. Oxford, Mass.

TELEPHONE: 987-8731

HYLANDER

RESTAURANT AND MOTEL

On U.S. Highway #20

NORTH OXFORD MASSACHUSETTS

Just Good Food!

AL & RAY'S DINER

East Main Street

WEBSTER, MASSACHUSETTS

JOE'S BARBER SHOP

Leicester Street

NORTH OXFORD MASS.

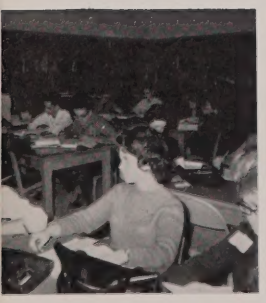

YANKEE DRUMMER INN

and MOTOR HOUSE

ROUTE 12 ★ AUBURN, MASS^tts ★ EXIT 10 MASS^tts TURNPIKE

Telephone TErrace 2-3221

Miss Faye's

OXFORD HOUSE
OF BEAUTY

394 Main St.
OXFORD, MASS.

TEL.
987-2377

BLOOMBERG BROTHERS

Fruit Growers

Orchard Located on Sutton Ave.

OXFORD MASSACHUSETTS

Compliments of

CHAFFEE'S
DEPARTMENT STORE

303 MAIN STREET OXFORD

General Merchandise
and
Electrical Appliances

SUMNER'S COLOR CENTER

234 Main Street, Oxford, Mass.
TELEPHONE 987-5724

Paint Wallpaper
and
Art Supplies

Congratulations
and
Best Wishes
to the
Graduating Class
of
1963

THE JUNIOR CLASS

Remember

PHIL GAGNE'S
SUPER MARKET

Open Every Night Till 10:00
Except Monday—9 P.M.

Leicester Street, Rt. 56
NO. OXFORD, MASSACHUSETTS

Compliments of

DRURY SQUARE
PHARMACY

DRURY SQUARE AUBURN, MASS.

Telephone: TE 2-4211

LULLMANN & PARADIS
FUNERAL HOME, INC.

LUMBER ROOFING SHINGLES FLOORING PLYWOOD PANELING

West Main Street, Dudley, Mass.

TRULL

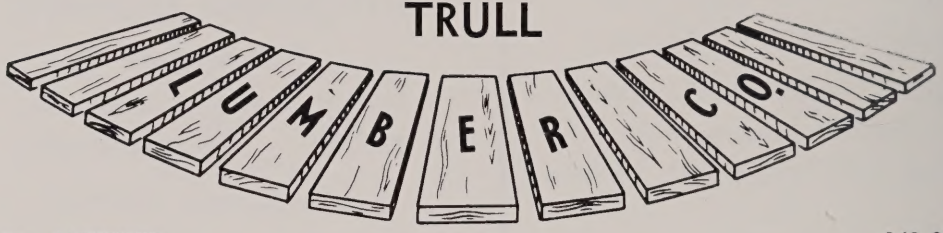

TEL.: WEBSTER 943-0125

LUCILLE'S
BEAUTY SALON
Hair Coloring Hair Cutting
Permanents
COMPLETELY AIR-CONDITIONED
4 Wheelock Street Oxford
TEL.: 987-2666

CONVERSE'S
CUT RATE STORE
323 Main Street
OXFORD MASSACHUSETTS

KERRY'S, LTD.
Casual Shop for Men
Main Street Dial 943-0346
WEBSTER, MASSACHUSETTS
MR. JOSEPH C. STERCZALA, Prop.

KUNKEL BUICK
INCORPORATED
"Visit Our New Home"
East Main Street
WEBSTER MASSACHUSETTS
TELEPHONE: 943-0276

your key . . .
TO GREATER VALUES

ANGLO
FABRICS COMPANY, INC.
WEBSTER, MASSACHUSETTS

Nutritious

DAIRY PRODUCTS

DEARY BROS.

WEBSTER MASSACHUSETTS

TELEPHONE: 943-3690

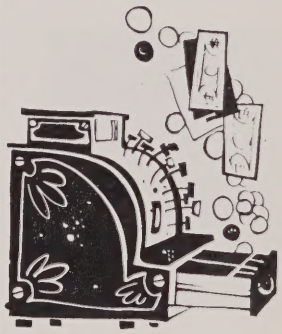

Compliments

of

NU-WAY MARKET

and

THE KEY DISCOUNT CENTER

East Main Street

WEBSTER MASSACHUSETTS

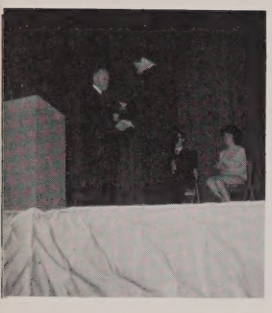

Shop and Save at

THRIFTY MARKET

"Better Foods for Less"

Corner East Main and Cody St.

WEBSTER, MASSACHUSETTS

GEORGE DIMOCK

Home Delivery Representative

OXFORD, MASS.

Charlton Street
987-8907

Best Wishes
to
the Class of 1963

OXFORD PACKAGE STORE

331 Main Street
OXFORD

JOHN and JOE TAGG

Best Wishes
to the Class of 1963
From

MOHEGAN
BOWL-A-DROME, INC.

WEBSTER MASS.
Route—193

DUDLEY SHOE OUTLET

227 West Main Street
DUDLEY MASSACHUSETTS

Women's Novelty Shoes

Dyed Shoes—Our Specialty

TEL.: 943-1266

THE EMBERS

ROUTE 20 NORTH OXFORD

Compliments
and
Good Luck
to
The Class of 1963

CENTRAL GARAGE

119 West Main St.
DUDLEY MASSACHUSETTS

TEL.: 943-1165

Chevrolet

Compliments of

DIAMOND NATIONAL
CORP.

New England Lumber Div.

24 OXFORD AVENUE WEBSTER
TEL.: 943-4454

Building Materials

ANIMAL INDUSTRIES

"Everything for Animals"

The Complete
Kennel Supply Store

Route 12 Oxford-Webster Line
WEBSTER: 943-5563

Compliments of

THE WEBSTER TIMES

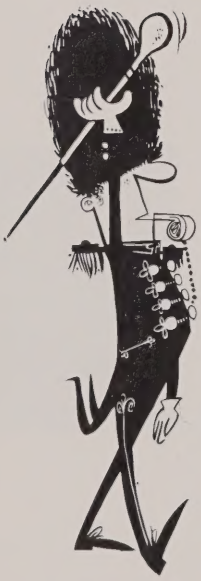

Best Wishes
to the
Class of 1963
HUGUENOT
BOWLING ALLEYS
RAY BRODEUR, Manager

GLAD ACRES
FLOWER AND GIFT SHOP
VIC and FLO LOTTI
137 South Main Street
OXFORD - MASSACHUSETTS
TEL.: 987-8803

PINE VIEW FARM
ORCHARD
KENNETH JOHNSON
SUTTON AVE. OXFORD, MASS.
Fruits and Vegetables
Old Fashioned Cider

LAVOIE
AUTO CO., INC.
West Main St., Dudley
TELEPHONE:
943-4400
Chrysler - Dodge
Sales and Service

Compliments of

SENATOR AND MRS. JOSEPH F. GIBNEY

Best Wishes and Congratulations
to the
Class of 1963

Our Sincere
Compliments and Congratulations
to the
Class of 1963
SAWYERS
MAIN STREET OXFORD
TELEPHONE: 987-8712

Good Luck!
to
O.H.S. 1963 Graduates
WATTS INSURANCE
ADJUSTMENT CO.
63 Auburn Street
P.O. BOX 144
AUBURN MASSACHUSETTS

Compliments
of
OXFORD GRANITE WORKS

GRAND FURNITURE SHOPS
99 West Main St.
(Next to First National Bank)
DUDLEY MASSACHUSETTS
Quality Furniture
on
Purse-Pleasing Terms
TELEPHONE: 943-3296

OLNEY'S AUTO PAINT SHOP
Factory Refinishing
RICHARD OLNEY
Proprietor
1 Wheelock St.
OXFORD, MASS.
TELEPHONE: 987-2220

PRESCRIPTION SPECIALISTS
OXFORD DRUG CO.
MAIN STREET, OXFORD, MASSACHUSETTS
CLEM A. BERTHIAUME, REG. PHARM. GEORGE E. BERTHIAUME, REG. PHARM.
KEN S. BERTHIAUME, REG. PHARM.
Phone Oxford 987-2024 - After Hours Call Oxford 987-2556

Patients' Name THE GRADUATES
Address OXFORD MEMORIAL HIGH Date CLASS-63
DILIGENCE—INTEGRITY—CITIZENSHIP

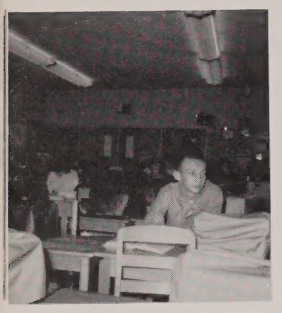

"YOUR NEAR-BY PHOTOGRAPHER"

CASSON-FOSTER

438 Southbridge Street
AUBURN, MASS.

Portrait Work Completed
in
Color or Black and White

Compliments
of
THE TEXAS CLUB

Best Wishes and Congratulations
From
UNITED COAL & OIL COMPANY
434 Main Street
WEBSTER MASSACHUSETTS
Telephone: 943-0840

"Where Quality Counts"

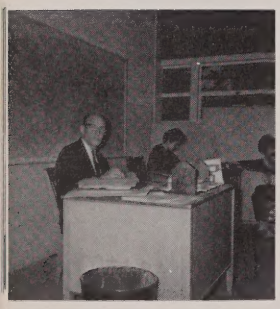

COMPLIMENTS
OF
GOODELL BROTHERS
INCORPORATED
General Contractors
OXFORD MASSACHUSETTS

Telephones: 987-2729
987-2619

BEST WISHES
to the
CLASS OF 1963
From
a
GOOD FRIEND

RADIO
WESO
CHANNEL — 97
"Liveliest Sound Around"

Compliments
of
PHILIP W. JOSLIN
INSURANCE
Oxford Massachusetts

BECKER JUNIOR COLLEGE

OF

Business Administration and Secretarial Science

A CAREER SCHOOL OF BUSINESS

Associate in Science Degree

PROGRAMS OF STUDY

Accounting — Journalism — Medical Secretarial
Business Administration (Transfer) — Retail Merchandising
Business Administration (Terminal) — Executive Secretarial

COEDUCATIONAL — FREE PLACEMENT SERVICE
DORMITORIES — ATHLETICS

Catalog on Request

SEVENTY-SIXTH YEAR

BECKER JUNIOR COLLEGE

Worcester, Mass.

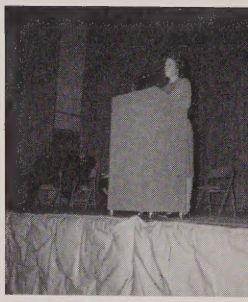

Compliments
of

WORCESTER BUSINESS MACHINES

317 Southbridge Street — Auburn, Massachusetts

to

THE CLASS OF 1963

Best Wishes
to
The Class of 1963
From

FLO'S BEAUTY SHOP

Rochdale — Mass.

PLASSE TV & APPLIANCE CO.

"We Service What We Sell"

RCA Factory-Authorized

GERARD PLASSE

309 Main St. — Oxford
Tel.: 987-4444

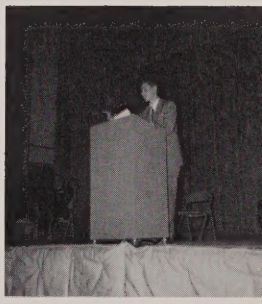

Business Training in a Modern Business Setting

WARD SCHOOLS

SECRETARIAL
- Executive
- Medical
- Legal
- Air Line
- Court Reporting

GENERAL BUSINESS
- Administration
- Automation
- Stenographic
- Clerical
- Airline Training

DATA PROCESSING
- Computer Programming
- Machine Accounting
- IBM Operator
- IBM Key Punch
- Bus. Management

CO-ED DAY and EVENING CLASSES

PL 6-5767

4th Floor — Commerce Building
340 Main St., Worcester

Also Schools in Albany, Baltimore, Boston
Buffalo, Hartford and St. Louis

Compliments
of

CARBONNEAU'S SHOE STORE

"Complete Formal Wear for Rent"

296 Main Street
OXFORD MASSACHUSETTS
TELEPHONE
987-5602

Congratulations
to
1963 O. H. S. Graduates
From
LEO'S SUPERMARKET
448 Main St. Oxford
TELEPHONE: 987-8633

Sincere Best Wishes
to
the Class of 1963
From
THE C. ROHR
FUEL COMPANY
Main Street Oxford
TELEPHONE: 987-2082

Compliments
of
MENARD'S EXPRESS
CO., INC.

Depot Square
ROCHDALE MASS.
Tel.: 895-3831

DRY-VIN CLEANERS
Cleaning Specialists
"We have everything
your clothes need."
ROUTE 12 NORTH OXFORD

Buy Direct and Save at

ALLON-ROCHDALE MILLS

Corner of Route 56 and Cominsville Rd.
ROCHDALE, MASS.

SWEATERS SPORTSWEAR OUTERWEAR

Woolens—Knitting Yarns—Blankets
Braiding Materials—Fabrics

HARRY SEDER, INC.

Grain, Flour, Sugar, Building Supplies
Bakery Specialties
and Grocery Specialties

Davis Street
WEBSTER, MASSACHUSETTS
Telephone 943-4032

Compliments
of
ANDREW GAULIN
General Painting Contractor
OXFORD MASSACHUSETTS
Telephone: 987-2825

Let $a=b$	$a=b$
Multiply by 'b'	$ab=b^2$
Subtract 'a^2'	$ab-a^2=b^2-a^2$
Factor	$a(b-a)=(b-a)\ (b+a)$
Divide	$\frac{a\cancel{(b-a)}}{\cancel{(b-a)}}=\frac{\cancel{(b-a)}\ (b+a)}{\cancel{(b-a)}}$
Thus	$a=b+a$
Let $a=b=1$	$1=1+1$
	$1=2$

SENIOR MATH AND TRIG and SOLID CLASSES

VELS JEWELERS

EST. 1922

Bridal Registration

For the Very Best
Silver China Crystal

WEBSTER MASSACHUSETTS
(Opposite Town Hall)

WEBSTER
PLATE GLASS CO.
WEBSTER MASSACHUSETTS

SUZY SAVER

Food Discount Club

OXFORD, MASS.

Main Street - Route 12

(Formerly Oxford Super)

Congratulations
to the
Class of 1963

SUPERIOR BAKERY, INCORPORATED

Main Street
NORTH GROSVENORDALE CONN.
TELEPHONE: WA 3-9555

With Best Wishes
from

CAM'S GULF SERVICE STATION

Wheel Alignment
and
Automatic Transmission Service
Our Specialties

South Main Street Oxford
TELEPHONE 987-5383

Compliments
of

LANGER HARDWARE

1 Sutton Avenue
OXFORD, MASS.

Home Gas Dealer
DUPONT PAINTS
TELEPHONE 987-2734

Compliments of

SURE WAY STORE

285 Main Street
OXFORD MASSACHUSETTS
Tel.: 987-2077

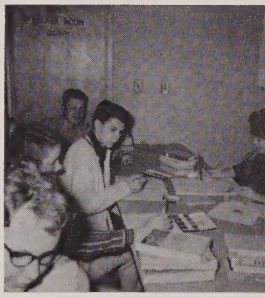

Sales

JACKSON FORD SALES, INC.

Main Street Oxford

Carlton W. Marshall
Mike D'Henin

Service

TELEPHONE: 987-2362

Best Wishes
to
The Class of 1963

OXFORD GAS-KART TRACK

ROUTE 12 NORTH OXFORD
MASSACHUSETTS

"Complete Snack Bar Facilities"

Compliments
of

BAYER FUEL, INC.

OXFORD, MASSACHUSETTS

Compliments
of

BOB'S BARBER SHOP

10 Fairlawn Avenue
OXFORD MASS.

'BOB' WHITE, Proprietor

Compliments
of

OXFORD JEWELERS

292 Main Street
OXFORD, MASS.

THE DIRECT LINE

Charter Bus Service
to Any Point in the U.S.A.

OXFORD Tel.: 987-4405 WEBSTER Tel.: 943-0635

LET US HELP

Your Money

Compliments of the

WEBSTER

FIVE CENTS SAVINGS BANK

Ralph K. Hubbard, President
David W. Horsley, Treasurer
Margaret C. Canavan, Asst. Treasurer
Frank P. Stefanik, Branch Manager

Compliments
of
MAIN STREET SUNOCO
366 Main Street
OXFORD, MASSACHUSETTS
HECTOR E. DARGIE, Proprietor

Compliments
of
PARK 'N SHOP
SUPER MARKETS
WEBSTER and DUDLEY
MASSACHUSETTS

BAYER MOTORS,
INCORPORATED
DUDLEY MASSACHUSETTS

Pontiac
Tempest

Cadillac
Rambler

Compliments
of
HELLER BROTHERS
Attorneys
WEBSTER MASS.

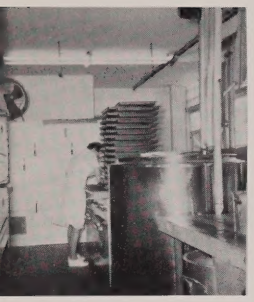

Compliments
of
JOHN E. ANASTASI
Attorney-at-Law
OXFORD MASS.

Compliments
of
J. GORDON DURNING
Public Accountant
OXFORD MASSACHUSETTS

COLONIAL
RESTAURANT
TED MORSE, Mgr.

Home of Good Food
LISTED BY DUNCAN HINES
Hospital Road—Rt. 193

WEBSTER MASSACHUSETTS

Telephone: Webster 943-9820
943-0766

Compliments
of
DR. EMERSON G. SMITH
Optometrist
TELEPHONE: 987-5044

Compliments
of
THE OXFORD DINER
OXFORD CENTER

CALROY, INC.
Krete-Kraft Concrete Products
South Main St. Oxford
TELEPHONE: 987-8822

Best Wishes
and
Congratulations
to
The Class of 1963
LAVAL J. LEBOEUF
Attorney-at-Law
241 MAIN STREET WEBSTER

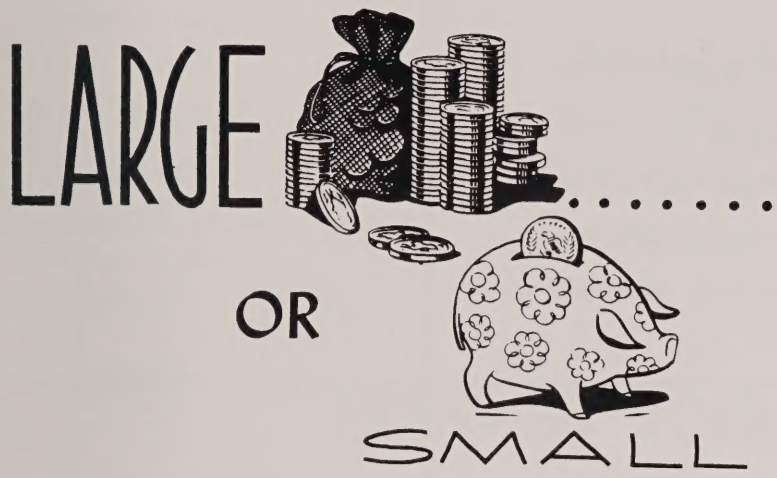

WE WELCOME YOUR ACCOUNT

FOR COMPLETE BANKING SERVICES . . .

Visit the bank that enjoys knowing you!

WEBSTER NATIONAL BANK

248 Main Street
WEBSTER MASSACHUSETTS
Telephone 943-1680

Dr. Arthur D. Chartier, President
George C. K. Duff, Vice-President and Cashier
Lucien A. Pontbriant, Assistant Cashier

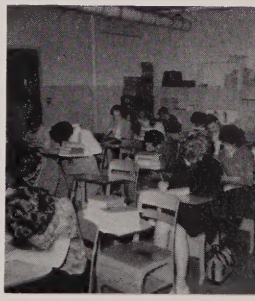

Sincere Congratulations
to the
Class of 1963
NATHAN H. PROCTOR
OXFORD MASSACHUSETTS

Compliments
of
THE FLYING YANKEE
DINER
At the Junction of
Routes 12 and 20
AUBURN MASSACHUSETTS

BATEMAN
ELECTRICAL SHOP

Electrical Work for
FAIRS and HOME SHOWS

DUDLEY MASSACHUSETTS
Telephone:
WEbster
943-0196

For
Finest Values
in
Real Estate

HERB AND GEN
WERME

474 Main St. Oxford
TELEPHONES
987-5855 987-5207

Compliments
of
WEBSTER
SHEET METAL
INCORPORATED
WEBSTER MASSACHUSETTS

Compliments
of
McCULLOUGH
& EMANUELSON
General Contractors
OXFORD MASSACHUSETTS

TO SUIT YOUR TASTE

A Varied Menu of
Fine Foods
Expertly Prepared
and
Courteously Served

Stop at

HOWARD JOHNSON'S

on the
MASSACHUSETTS TURNPIKE
in
CHARLTON MASSACHUSETTS
'Landmark for Hungry Americans'

Fast SERVICE

GEORGE VIGEANT
Masonry Work
General Contracting
Charlton Street Oxford
TELEPHONE: 987-2177

Compliments
of

LITTLE GIANT QUARTER LINKS GOLF COURSE

in
OXFORD MASSACHUSETTS

CLASSIC TROPHY COMPANY

"Awards for Everything"

1125 Main Street Worcester
(at Webster Square)

STANLEY R. JOHNSON, President

Telephones: 799-0294
987-2510

C. M. CLARK CO.

Insurance
Extends
Best Wishes
to the
Class of 1963

For
DEPENDABLE — PROMPT SERVICE
Call

THE OXFORD CAB

TEL: 987-5691

Sincere Best Wishes
From

BROWN'S GREENHOUSES

North Oxford, Mass.
TEL: 987-5557

Compliments
of

VAN ALDEN ADVERTISING

112 Front Street
WORCESTER, MASS.

Commercial Art
and
Industrial Advertising

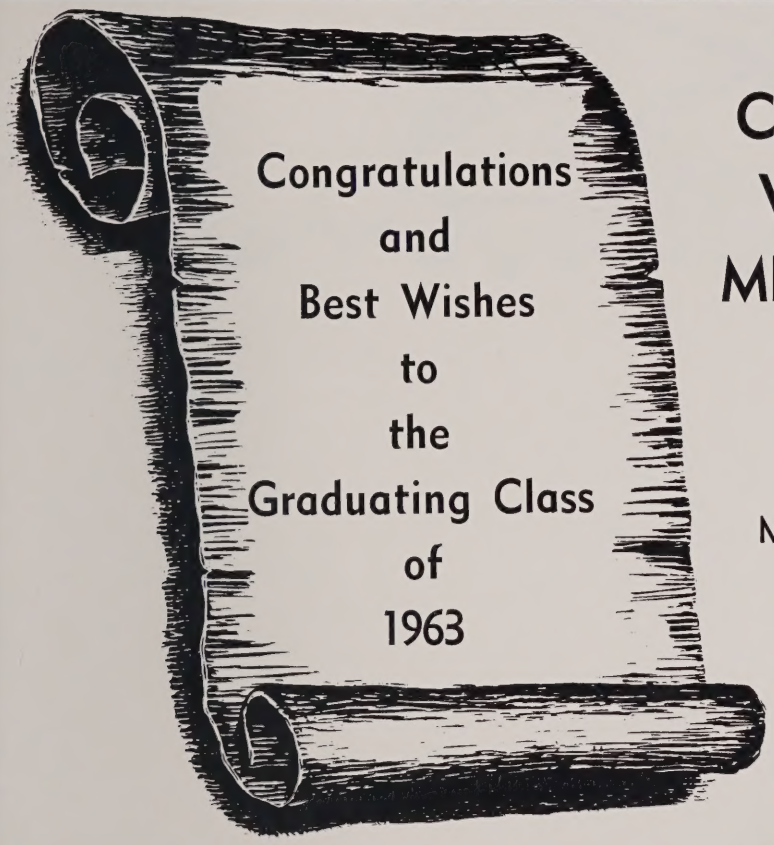

CARLETON WOOLEN MILLS, INC.

ROCHDALE
MASSACHUSETTS

M. K. M. HOSIERY MILLS, INC.

LEICESTER STREET ROCHDALE, MASSACHUSETTS

Extend Sincere
Greetings
to
Each Member
of
The Class of 1963
Oxford Memorial High School

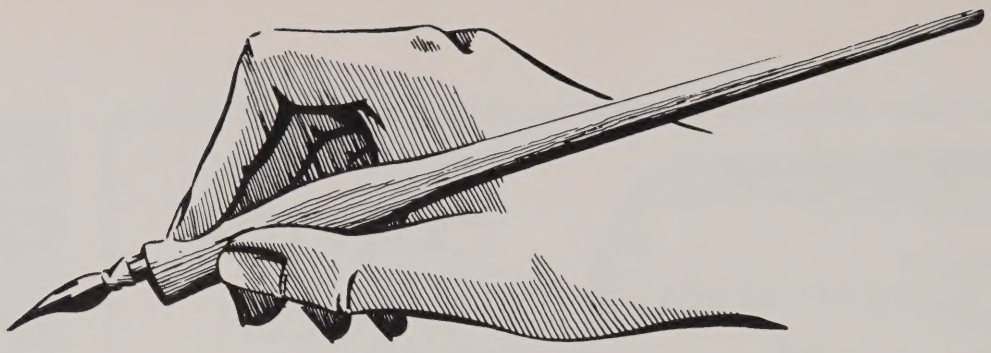

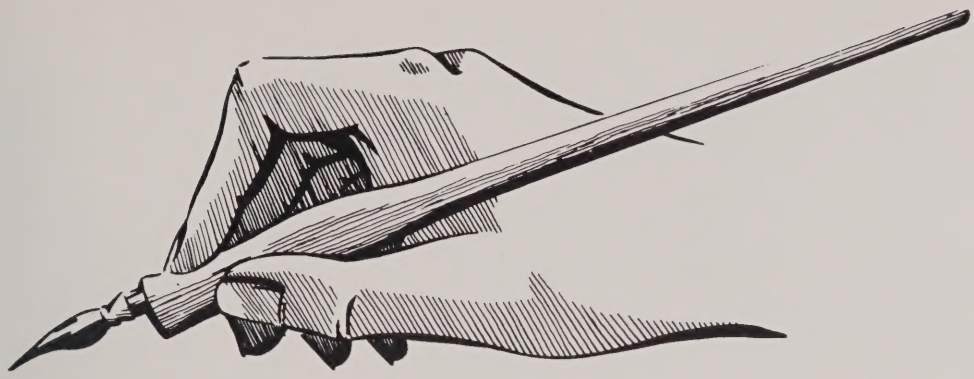

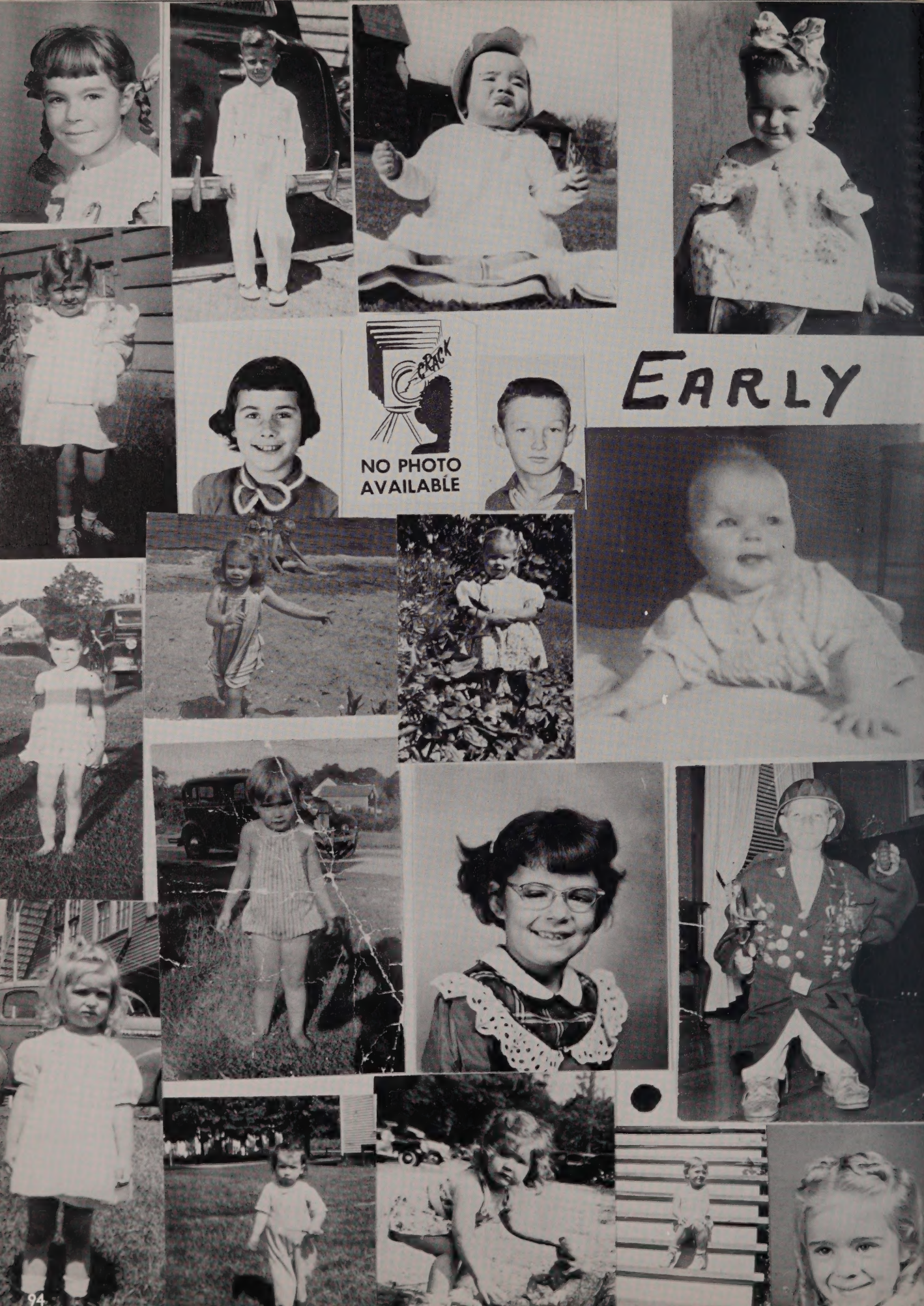
EARLY
CRACK
NO PHOTO
AVAILABLE

TIMES
SORRY
NO PHOTO

Farewell

The lights are out; school has ended; proms are memories; classmates have scattered, and the building stands alone.

It is hoped that an occasional browsing in time to come, through the pages of your 1963 RAVELIN'S, will recall pleasant days and incidents and refresh your thoughts of old friends from Oxford High School.

The Yearbook Staff

TAYLOR PUBLISHING COMPANY
"The World's Best Yearbooks Are Taylor-made"

"Till We Meet Again"

May 3, 1963

The History of the Class of 1963

In September of 1959 one hundred and thirty-three confused and timid students entered the then uncrowded halls of Oxford High School. These 'timid' students held the impressive rank of freshmen! These prospective geniuses were to struggle their way through four years of hard labor and undue detentions in order to achieve the brilliant, superior rank of seniors and to become the prudent, calculating, unprejudiced, intellectual giants you observe before you today—affectionately recognized as the Class of 1963.

Like every preceding class, as freshmen we were totally confused by the bustle of activity. We were looked down upon by the upperclassmen and were restricted in our privileges, but —being the brilliant class that we were—and still are—we soon made order out of seeming chaos. Our first legitimate activity to take place for the class as a unit was the election of class officials. We elected as president, Leon Krals; as our vice president, Richard Powers; our secretary, Robert Lockwood; and our treasurer, Patricia George. We then settled down for a quet and uneventful year—oh! and of course, a little school work. On February 19th, the school play was presented and two members of our superbly talented class—Patricia George and George Dimock—were stars of the production.

Our freshman year in this ivy-covered institution was brought to a close by our first experiences with the dreaded 'finals,' and after somehow surviving, we celebrated at our annual school picnic at Wallum Lake.

September of 1960 brought the return of this magnificent class—this time with the rank of sophomore. The school was now beginning to give a little recognition to our developing genius, we could now torment the upperclasses and laugh at the freshmen; but most important of all, we were learning the fine art of digression which taught us how to stall on a quiz day.

To lead this noble class, we elected this year Richard Powers as president; Philip Lajoie as vice president; Stephen White, treasurer, and Michael Flanagan as secretary. Our class rings were ordered in this—our sophomore year—from Balfour Company, and for the first time in the history of the school the famous Oxford High School Pirate appeared on the class rings without his hat. In April, three one-act plays were presented, and three members of our class, namely, Janice Beaulieu, Patricia George, and George Dimock helped to make them a fine success.

The annual picnic at Wallum Lake brought this year to a pleasant ending.

Once again, in September of 1961, this school was blessed with the return of this remarkable class—and now were juniors! We began this year with a quick start and elected to lead us through the year were Richard Powers as president; Philip Lajoie as vice president; Kathleen Dargie as treasurer, and Carole Lee Fountain as secretary.

On December 13, 1961, we held our Junior Prom which we thought was by far the best Junior Prom ever to be held at Oxford High School. The theme of our prom was "Wonderland By Night," and the highlight of the evening was the selection of Miss Patricia Boyd as queen of the junior class. Members of her court were Janice Beaulieu, Jeanne Boucher, Kathleen Dargie, and Carol Quillia.

Our Junior class also united during the year and worked tirelessly to gain second place in the ticket sales for the play, "Onions in the Stew," in which Constance Kendzierski and George Dimock played two of the leading roles. From among our members, Carolyn Johnson and Stephen White were selected by the Senior Class to be their marshals at graduation.

The class of 1963 brought its Junior year to an end with the time-honored traditional picnic at Wallum Lake.

In September of 1962, the Class of '63 returned to the heavily populated halls of Oxford High for the last time. We had finally become the leaders of the school—we had reached the top of the ladder—we were now the illustrious, proud, and dignified Senior Class!

During our first months of this, our final year, 1962/1963—election of class officers took place. Richard Powers was elected president; George Starkus, vice president; Kenneth LaFleche, treasurer, and Carole Lee Fountain secretary. Sandra Nixon was appointed as our correspondent for the Oxford High School column in the Webster Times. Robert Conley was elected president of the Student Council, and Patricia Boyd was to be Council secretary.

During the year June Joseph, George Dimock, and Leon Krals conducted an 'all-out' poster campaign for the honor of being elected as our Good Government Day Representative; after balloting, the school elected Leon Krals to represent O.H.S. in Boston.

The Drama Club presented its annual play this year, and many members of our class took part in the production. We won first place in ticket sales for this event—second place now being far below our level of achievement!

Priscilla Adrian was chosen as D.A.R. Representative of the Senior Class, and the staff for the yearbook was appointed with Robert Lockwood as editor-in-chief. In March our famous prom committee meetings gained impetus resulting in the most splendid Senior Prom ever to be witnessed in the auditorium. The theme of the Senior prom was "Till We Meet Again." It was held on May 3, 1963, and Miss Merriliece Marcoux was chosen queen of the festivities. Her escort was Edward Rider. Included in the queen's court were Janice Beaulieu, Sharon Hall, Judith Nicholson, and Geraldine Wade.

Our class helped to bring victory and fame to Oxford High School in the world of sports. George Starkus led the school to victory in the several competitive events in track, and ten members of the Senior class helped to boost our basketball team to a glorious victory by defeating Leicester High School and capturing the Western Worcester County League Championship.

In May of 1963, the selection of speakers for Class Day activities took place. Sandra Nixon was to prepare the Class Will; Thomas Spooner was to deliver the prophecy, and Carole Lee Fountain and John Zamaites were to make presentation of the Class Gifts. David Jastrzebski was to record the History for posterity.

We chose as our class motto, 'DILIGENCE, INTEGRITY, CITIZENSHIP'—the words are inscribed on our class rings—and as our class flower we selected the rose.

On May 22nd, our senior banquet was held at Treasure Island. Class Day was held on June 3rd, and we were graduated on June 5th. Our class trip to 'Avaloch' in Lenox, Massachusetts, on June 6th, closed the splendid record of the grand and glorious class of 1963.

David Jastrzebski

Baseball 1963

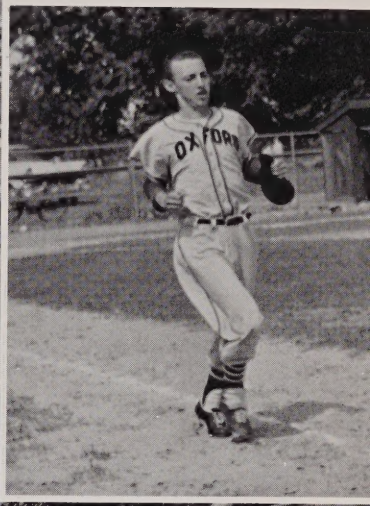

Softball 1963

Ravelin's

Trimmin's

1963

Graduation Essay

"DILIGENCE"

Throughout the history of mankind, he has repeatedly attempted the seemingly impossible. Often subjected to public ridicule, man continued diligently at his task until success at last crowned his work. Men such as Pasteur, Lindberg, Ford, and the Wright Brothers faced 'impossible' situations and completed them successfully.

But what aided these men in the face of public ridicule? What bolstered their spirits during times of despair?

Their undying DILIGENCE, like a life boat, kept them riding above the flood tide of disappointment and disillusionment. It keep them from being dashed upon the rocks of failure like a piece of driftwood.

Like these men, we should have a well-developed reserve of assiduous application and industry, or—in other words—DILIGENCE.

We find many ways in which this quality will benefit us in school—in our work—in our dealings with other people—and in our relationship with government.

We find the need for assiduously applying ourselves very prevalent in our school life. In our school community, DILIGENCE is a valuable attribute which we use every day—often unknowingly. Even in remembering a formula in mathematics, or in a minute phase of English grammar, we exercise our industry without giving conscious thought to the reason for doing it. In our work also perseverance proves to be extremely helpful. We apply ourselves zealously to our assigned tasks until they are completed to our satisfaction.

Lacking care and perseverance in our work we would be 'lost in the shuffle'—so to speak—when opportunities for advancement come before us. The wave of success will pass above us unless we apply our full reserve of persistence.

Life itself is an example of perpetual DILIGENCE. When dealing with our families and friends, we must patiently employ care in our actions. We must also withstand those things which for us are unpleasant, and with industry tolerantly aid and assist our friends and loved ones. Acquiescence, going hand in hand with DILIGENCE, is the key to successful relationships with family and friends.

Just as the politician strives incessantly to gain votes, we also must strive vigorously to be certain that our government functions properly. As future voters of America, it is our duty to know and to understand the functions and practices of our government, and to guarantee that the rights of each citizen are upheld. Our government is so established that only through the DILIGENCE of each citizen of the United States will it function properly, and we—as citizens—must exercise our rights in the manner we deem to be most beneficial.

Only through perseverance and industry will we be able to reap manifold benefits granted to us by a democratic form of government.

Whatever our goals in life might be—whatever tasks we undertake—we should apply ourselves to these goals or tasks with DILIGENCE.

Robert Lockwood

Graduation Essay

"CITIZENSHIP"

By definition, CITIZENSHIP is the owing of allegiance to a country, and thereby inheriting all the rights of a citizen of that country. The application of this abstract factor, CITIZENSHIP, has grown to connote something quite different from its definition. Americans today take for granted the privileges allotted them at birth, and because of this, the meaning of CITIZENSHIP has changed.

It has come to mean being a beneficial member of the community, and—in the case of a high school student—it means being a credit to his teachers and to his school. Thus, CITIZENSHIP comes to mean a variety of things although its results always are rewarding.

What CITIZENSHIP comes to mean to us in high school affects the way in which we will face our position as a member of the community. The little things in school life that we all do unconsciously are all a part of CITIZENSHIP in the school. The greetings in the morning, the participation in extracurricular activities, the interest in activities wherein we do not participate, the eagerness to learn, and to help others to learn, the pride in your class and school, respect for your teachers—these are all a part of CITIZENSHIP in the school.

Just as we use the knowledge we acquire in school, we also use CITIZENSHIP at our jobs and in everyday living. We accept responsibility as if it were a home work assignment, we take an interest in the welfare of our fellow man as if he were a classmate, and we voice our opinions on community questions in the same manner as at a class meeting. If you have learned to handle these situations properly, you will gain the respect of others and respect in yourself as a person.

Good CITIZENSHIP is not hard to achieve, but it is one of the most rewarding aspects of life. It is accomplished in the same way a child learns to walk. He tries hard to stand by himself and to take a step primarily because he observes everyone around him doing the same thing. After those first few steps he finds that he can do things much easier than before he learned to walk. Finally, his walking becomes the natural thing to do and his life has become that much more enjoyable.

CITIZENSHIP is a difficult term to analyze, and you may ask yourself—'Am I a good citizen?' Do I take an interest in my fellow man? Do I take an interest in community activities? Do I take useful advantage of the rights with which the constitution endowed me? If the answer to these questions is in the negative—you then have need to examine your conscience. You must make yourself aware of the pressing and complex problems—personal and civic—which the adult citizen encounters in a democratic society. If not, you will probably face these problems with a wholly inadequate appreciation of their nature and of possible means of solving them. If the answer to these questions is in the affirmative, then you know the true meaning of CITIZENSHIP.

Robert Conley

Graduation Essay

"INTEGRITY"

INTEGRITY is defined in Webster's Dictionary as uprightness of deportment, soundness of moral principle, and honesty.

INTEGRITY originates with God, and in Him this quality is likened to a great mountain immovable and unchanging.

In man, INTEGRITY may be comparable to a huge boulder on a rock-bound coast. Against it waves of an angry sea dash; surging waters and spray at times may wholly cover it; dishonesty and deceit may surround it; yet there it stands—uncorrupted, unmoved.

The call today is for men and women whose moral and spiritual sense is sound—the call is for men and women of INTEGRITY.

Wrote Arthur P. Stanley, Dean of Westminster, "Give us the man of INTEGRITY, on whom we can thoroughly depend, who will stand firm when others fail, the friend faithful and true; the advisor honest and fearless; the adversary just and chivalrous; such a one is a fragment of the "Rock of Ages." Yes, give us this man!"

We who are graduating today should be concerned about INTEGRITY, because it will determine to a large extent our future. We want to be good citizens, and good citizenship requires INTEGRITY.

It is a pleasure to know that there still are persons who appreciate the value of INTEGRITY; physicians who are more interested in the health of their patients than in the size of their profits; lawyers who practice law for the love of justice and not for the fees received; students who take examinations without cheating, and many persons who truly love honesty, and do not merely practice honesty because 'everyone's doing it.' Honesty builds INTEGRITY and uprightness.

If people are to have faith in government, faith in their labor unions, and faith in their religion, it is not enough for them to know that the majority are honest and law-abiding. They need to know that wrong-doing is the exception and when it occurs it is promptly and rigorously dealt with.

Governments hold the respect of people only as long as public officials maintain dignity and INTEGRITY. As INTEGRITY goes, so go the respect and support of decent, law-abiding citizens.

There is a great shortage of men who keep INTEGRITY as their by-law and the world seems to flourish in an abundance of unscrupulous individuals. Why is this so? Because too many people do not believe anything with conviction. "They question the concepts of man indiscriminately," said Senator William Fulbright of Arkansas. Consequently, their values of life have become perverted. Also, there must be not only a knowledge of what is right and what is wrong, but there must be a love of right and a hatred for what is wrong. This hatred for wrong-doing must burn deep enough to make each of us want to do something about it. There must be no tolerance of evil if right is to prosper. People must be taught that it pays to keep INTEGRITY, that there is truly virtue and happiness in its maintenance. Those who break down the concepts of INTEGRITY must be reduced to defeat and servitude.

We, the Class of 1963, have chosen as our class motto — DILIGENCE — INTEGRITY — CITIZENSHIP. With this motto as our guidepost, we will go into the world confident in our belief that if we adhere to these three attributes, the problems of our complex world will be that much easier to cope with.

Priscilla Adrian

Class Day

June 3, 1963

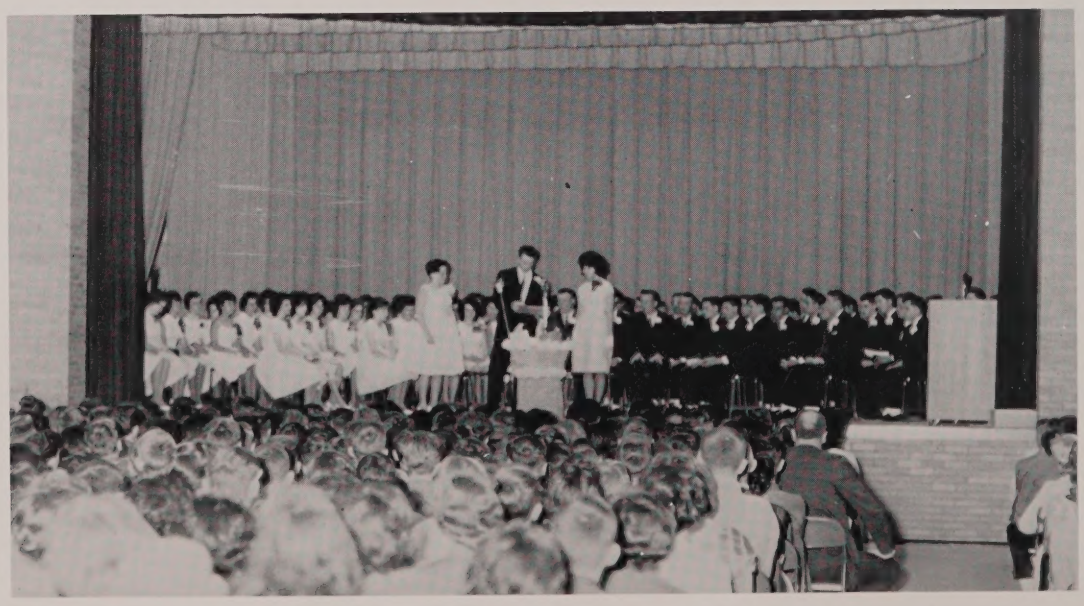

The Prophecy of the Class of 1963

The position as president of a giant industrial corporation can sometimes be nerve-wracking. My associates, Robert Conley and Philip Lajoie, fully realizing this, recommended a vacation. Bob and Phil suggested that I look up some of the members of our old graduating class of '63. Since I had not planned my vacation, I took their advice.

My first step was to find an excellent detective agency well trained in finding people. While running through the yellow pages looking for just such an agency, I spied the name of the Caissie Detective Agency—better known as Caissie's Private Eye. I was delighted to find that Caissie was none other than Robert of our old class of '63. Bob told me to come right over. When I arrived, two of my good friends greeted me at the door; they were Timothy Olney and James McGrath. They showed me to Bob's office. After talking, I found out that Bob had also been thinking about looking up some of our classmates. He and his associates decided to split the country into three sections—Bob, the West, Timmy the central U.S.A., and Jimmy, the East. Three days later, Bob came back with the news he had gained of a great many classmates. There was, he said, a giant new sling shot company in San Francisco being operated by three old classmates: Robert Keogh, Arthur Fisher, and Richard Ryan. Under them they had the bee-bee inspector, Ann Malloy, who made sure no one purchased a warped bee-bee. Carol Rowe inspected the thickness of the wood to be certain that good wood was being used in the making of the sling-shot. They also found a huge delicatessen run by Merriliece Marcoux, Judith Nicholson, and Norma Nichols. They served the best spaghetti in town. Bob said as he moved along he found Carole Fountain, Carolyn Johnson, and Constance Kendzierski as the queens of Hollywood. They recently made a romantic picture called, "How to Succeed with Birds." In Los Angeles there are famed Shakespearian players under the direction of George Dimock and Patricia George. Bob said that he went to see the largest speed shop in the world, and that when he arrived there Edward Rider was discovered to be the proprietor. Eddy told Bob that Richard Ferreira worked for the 'Studebaker Forever' Club and that he wouldn't quit that job for all the money in the world. In the same city, Ian Carson owned a frame tempering shop which was reported to be the largest in the world. Caissie reported that Jo Ann Elliott, Karen Gontoski, and Judith Dziembowski owned a small Hat and Feather Shop where you could buy the smallest hats with the biggest feathers, or vice-versa. There were a few more, said Bob, like Leon Krals, Joseph Archambeault, Robert Lockwood, and John Emanuelson who were scientists at the world's largest bubble company. Now they are experimenting in making a bubble that will hold an elephant. In the last of his sections, Bob found Geraldine Wade, Sandra Scioscia, and Jean Veronick who owned a dentistry shop. A plaque on the wall of their office read: 'If we pull three—you get the fourth one free!!

Not long after Bob had finished his report, Timmy came in with his. Tim told us that he had found many of our class members, but that they were spread out over a wide area. He said he had met Thomas Lovejoy and Thomas Germain who were on tour with the N C R Record Company. Their latest hit entitled, "The Doodle Bug" had just been released. Also in the city where he had found his stars, he located Susan Leduc and Elizabeth Chickering. Tim also reported that he had found Timothy Barber and Earl Cody now Colorado's very finest fire wardens. As he moved eastward, Tim said he met Richard Powers coaching baseball and basketball and George Starkus coaching track and cross-country at Ohio State Univ. Tim said he met Stephen Eldredge, Bernard Szwarc, David Jastrzebski and Stephen White—all now oil industry millionaires. Tim said they were living like kings with some old underclassmen as butlers and maids. Walking through a small town, Timmy said he saw a sign "Richard Arent, M.D.," and so he and Rich had a chance for a short talk about old times. Dr. Arent admitted that he was the only horse doctor within a one hundred mile radius. The 'Doc' also pointed out that Richard Snay was the owner of a construction company a few miles away. As Tim said good-bye, he noticed a huge jet transport landing at an airfield to the right of the highway. Out of curiosity he walked over to watch it taxi to its parking spot on the ramp, and to his surprise he saw that the 'million-mile' pilot was none other than Robert Clouthier, and that the co-pilot was James Dodge. Bob told Tim that Bernard Germain was president of their airlines and everyone was successful. Leaving, Bob and Tim headed for Snay's camp. Rich greeted him, and they discussed old times. Rich said that Earl Gordon was foreman and that everything was going 'great.' Timmy said good-bye, and was on his way home when he met five more members of the illustrious class of '63. They were Priscilla Adrian, Christine Anderson, Janice Beaulieu, and Patricia Boyd; all were having a taffy pull. They all work for the Carole Lilley Taffy Company.

A couple of days later, Jimmy came in to report

on his section of the country. He said that he had found Jo Ann Korchinsky, Sandra Lewandowski, Ann Hetherman, and Sandra Nixon all working at the Pentagon under that democratic leader, Bashful Bobby. He also said that not many miles out of Washington, Elaine Laliberte, June Joseph, Sally Heeps, and Frances Porcher were partners in the first Frozen Lasagna Manufacturing Company. Moving north, Jim found John Zamaites and Gerald Wheeler as co-owners of a 'Nothing' shop. This meant they could do anything and that there was nothing they couldn't do. Jim told us that Sharon Hall, Sandra Kalvinek, Sharon Pond, Barbara Moscoffian, and Carol Quillia owned a modeling agency. Not far from there Jim discovered David Robbins to be prospering as owner of a grain and feed store. With David's assistance, Jim was able to locate other members of the class. Back in Oxford James LeClaire, Charles DiDomenico, Alan Hawksley, Sandra Pentland, Brenda Olson, and Nancy Kampe were serving on the faculty of the University of Oxford. John DeFoe owned a spa in town and was also a member of the school board. He told Jim that a number of the members of our class had never left town. Kenneth Martin ran one of the most thriving business establishments: Tubby Tony's Turkish Bath. Jimmy also said that Sharon Waters, Karen Tourtellotte, and Judith Stockdale ran Davis's Dude Ranch. There were Shirley Dover, Nancy Allen, and Dorothy French still in the 'old home town' as owners and partners in a great pizza house. Jim also reported that Richard Annis and David Lambert worked for Susan Mulvaney's candy mansion where you could purchase any kind of licorice you desired. Also in Oxford were Natalie Moore, Jeanne Morin, and Paulette Ryan who had established one of the largest car agencies in the world at the corner of Larned Road and Old Dudley Road.

Jim received a report on Dennis Young and George Pacenka who were in charge of a nationwide food store chain know to millions as "Suzy Saver's Souped-up Sandwich Shop." From Dennis, Jim learned that Richard Sanderson was now operating a Chinese laundry and had as his private secretary none other than retired movie star, Anne Scioscia! The last people Jim had to report on were Kenneth LaFleche and Dorothy Shedd who were in charge of training astronauts for a newly instituted program in space technology. Their assignment was to attest to the capabilities of astronauts physically qualified to endure speeds up to twenty million light years per second—the speed contemplated as being essential for reaching an entire new galaxy in the heavens.

As we checked over the impressive list, Bob remarked. "Our class motto of DILIGENCE, INTEGRITY, CITIZENSHIP has certainly brought success to the members of the Class of 1963."

Thomas Spooner

SCHOLARSHIPS and AWARDS
Class of 1963

Laura E. Shepardson Award	Robert Conley
Oxford Grange Valedictory Award	Priscilla Adrian
Bausch and Lomb Science Award	Robert Conley
Rensselaer Science and Mathematics	Robert Conley
General Ebenezer Larned Chapter D.A.R.	Priscilla Adrian
Josie A. Tyler Scholarship Oxford Woman's Club	Joseph Archambeault
Nursing Scholarship Oxford Woman's Club	Patricia Boyd
Chaffee Brothers Scholarship Aid Award	Robert Caissie Leon Krals Sandra Nixon
Dr. Fletcher Award—Girl	Elaine Laliberte
Dr. Fletcher Award—Boy	Robert Lockwood
Harold Turner Memorial Plaque—Class of '51	Robert Lockwood
American Legion Auxiliary—Unit #58	Judith Dziembowski
Whatsoever Club—Miss Georgiana Wheelock Scholarship Award	Jo Ann Elliott
American Legion Post #58 Scholarship Award	Richard Sanderson
Western Worcester County Basketball League	Robert Conley
North Oxford P.T.A.	Stephen Eldredge
Student Council Scholarship	Robert Lockwood
Worcester County Teachers Association	Ann Hetherman

The Last Will and Testament of the Class of 1963

We, the undersigned, the celebrated Class of 1963 of Oxford Memorial High School, realizing that any token of remembrance will be greatly appreciated by the plebian underclassmen and the awed faculty, do hereby make, publish, and declare this last will and testament, bestowing our interests in high school to our faculty, friends, and succeeding classes—thereby nullifying and making void all prior wills by the same.

To the school in general, we leave—and, in view of the crowded conditions, we feel this gift in itself to be adequate.

To the Freshmen, we leave one hundred and fifty-seven gallons of red paint and twelve boxes of chicken feathers which, when combined with their usual behavior, will make them appear to be authentic Indians, and serve as a valuable addition to Oxford's anniversary celebration.

To the Junior class we leave Elizabeth Taylor who will act as advisor to that class's next "Rome Adventure."

To the faculty we leave sincere thanks for tolerating even our most mis-directed projects. We also leave a giant size box of Kleenex tissues so that they dry from their eyes the tears of sorrow that our departure will surely bring.

To Mr. Pottle we leave a copy of Shelley Berman's joke book so that he might enliven his usually dignified morning speeches.

To Mr. Hobbs we leave a ray gun which, when pointed at 'detention skippers' turns them into sixteen inch midgets who run screaming to the detention hall where they hide under the desks until three o'clock.

To Mr. Dimock we leave a box of fireproof matches to help prevent further accidents.

To Mr. Wandrei we leave permanent membership in World War III because he had so much fun in World War II.

To Mrs. Shimkus we leave a position of Mrs. Kennedy's Fine Arts Committee so that her imagination and appreciation of beauty might benefit the entire country.

To Mr. Moran we leave custodianship of a tombstone bearing the incription—"Leicester High, 1957—1963, May it rest in pieces."

To Mr. Farrey we leave one case of nervous tension, seven hundred and twenty sleepless nights, and a severe persecution complex.

To Miss Seale we leave a report from Oxford High's newly formed censorship committee condemning the plays of William Shakespeare, and outlawing the reading of such plays by anyone under the age of twenty-one.

To Mr. Giangregorio we leave ten percent of the royalties from our first hit record, but we suggest that he wait until he actually has the money before he invests it, since there is some doubt as to whether there will be any sales.

The following members of the Class of 1963, in a moment of lightheartedness—or perhaps the word is lightheadedness—do hereby pass on to successors their various possessions as indicated herewith:

Master George Starkus leaves his hearse and any business it may have netted him to Jane Paradis.

Master Leon Krals leaves an honorary membership in the French River Boy Scouts to Mr. Wandrei.

Master Mark Eldredge leaves his book entitled, "How to Stay Calm During an Argument," and also a nearly full bottle of high blood pressure tablets.

Master Stephen White leaves his position as editor-in-chief of "Playboy" magazine to Raymond Surrette.

Miss Elaine Laliberte leaves her Olympic training equipment to Carol Perry.

Master Robert Caissie leaves three goldfish—his biggest catch—to the school cafeteria.

Master George Dimock leaves his amazing fund of knowledge to the Encyclopedia Britannica so that they may be well-informed on all current topics.

Miss Patricia George leaves a book entitled, "Now Do You Believe I'm Not Mathematically Inclined?" to Mr. Wandrei.

Master David Jastrzebski leaves two slightly used prom scenes to the Metropolitan Museum of Art.

Master Robert Conley leaves a collection of Howard Johnson recipes guaranteed to cause food poisoning.

Miss Carole Lee Fountain leaves a bottle of cough syrup to Lydia Ines.

Miss Jo Ann Korchinsky, whose smile has brightened many a fifth period, leaves membership in the group with twenty-one percent fewer cavities, to next year's fifth period office girl.

Master Robert Lockwood leaves his position as a permanent member of the G.E. College Bowl panel to Paul Browning.

Miss Dorothy Shedd leaves a bottle of Lady Clairol hair color rinse to Joanne Andrzejczyk.

Master Richard Powers leaves several compositions on the topic, "Why It Does Not Pay to Work on Prom Decorations During School Time," to be distributed to the members of the senior prom committee by the class president.

Miss Carole Lilley leaves a bottle of weed killer to Sandra Gardner.

Master Timothy Olney leaves his position as chief of driver training instruction to David Ricketts.

Miss June Joseph leaves a booklet entitled, "How To Overcome Your Shyness" to Susan DiDomenico.

Miss Jo Ann Elliott leaves the problem of being business manager of the Ledger to Mildred Waddington.

Master Kenneth Lafleche leaves plans for a mystery story entitled, "Where, Oh, Where Did That Twelve Cents Go?" to be written by the treasurer of the Class of 1964.

Master Bernard Szwarc leaves the seven hundred and fifty ways his last name has been spelled to his sister Ann 'Scarwz.'

Miss Ann Hetherman leaves the presidency of the Kennedy Family Fan Club to George Nixon.

Misses Patricia Boyd and Merriliece Marcoux leave their crowns to the reigning beauties of the class of 1964.

Miss Karen Gontoski leaves three hundred feet of used typewriter ribbon to the Goodwill Industries.

Miss Constance Kendzierski leaves a recording of 'Little Things Mean A Lot' to Gwendolyn Stone.

We now close this chapter of our lives, and turn to face the future believing that, impossible as it may seem, the years ahead will be even better than those behind.

We, the Class of 1963, do hereby set our hand and seal on this the third day of June in the year of Our Lord—one thousand nine hundred and sixty-three.

s/s: Sandra Nixon

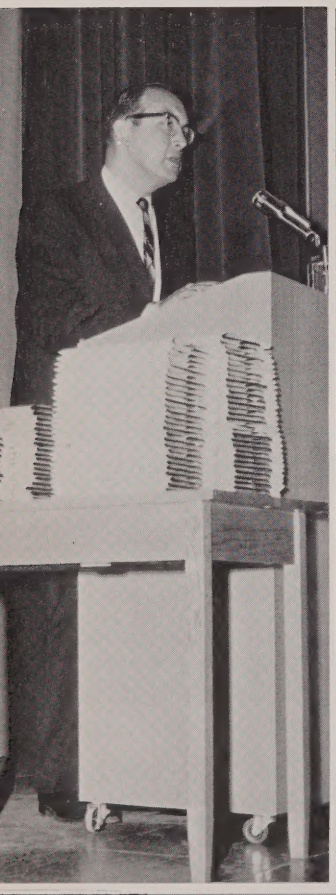

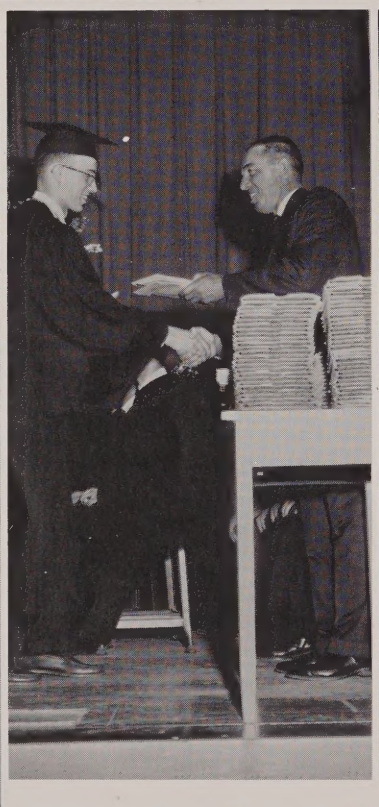

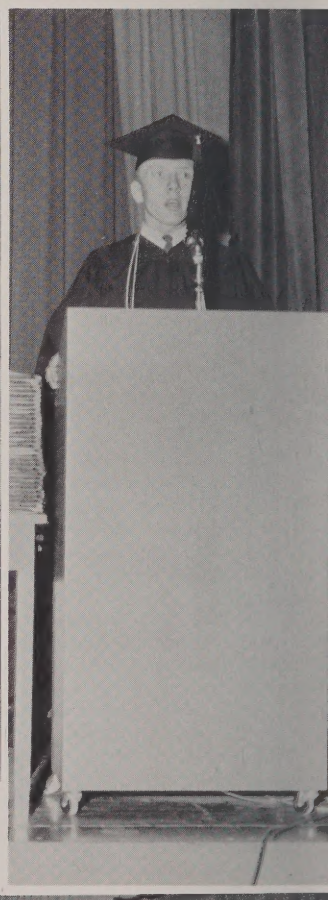

June 5, 1963

Taylor Publishing Company
DALLAS, TEXAS